Granite City Press-Record

DEVOTED EXCLUSIVELY TO GRANITE CITY—MADISON—VENICE—PONTOON BEACH—MITCHELL

a Past Corporation newspaper

TWICE-A-WEEK—MONDAY AND THURSDAY

VOL. 74—No. 69 108 Granite City, Illinois, Monday, August 29, 1977 Including a 16 Page Advertising Supplement FOUR SECTIONS—40 PAGES PRICE 20¢

12 — Clean-up to start in Venice
14 — County site of new lottery
19 — Women's work

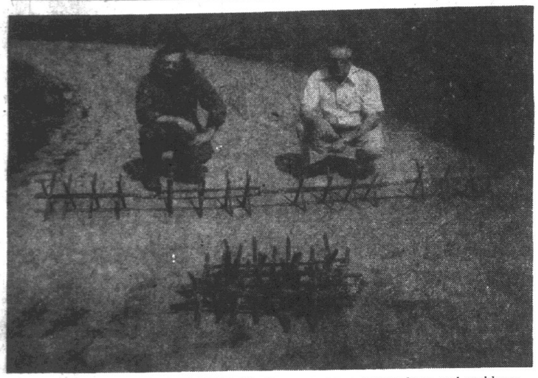

DON'T RUN A ROAD BLOCK in Venice or you're certain to have real problems. Welding students of the Venice-Lincoln Technical Center in Venice have constructed for police a portable roadblock. Kneeling behind the sharp pointed steel barricade are Michael McMahan, left, a welding student of Maryville, and Lloyd Patterson, right, welding instructor at the school. Patterson also is city clerk of Venice.

Death cited by Right to Life group

Death of an 18-year-old married woman was cited here today by Right to Life spokesmen assailing operation of abortion clinics in Illinois. The inquest verdict Friday was accidental death.

Mrs. Barbaralee Davis of Cutler, Ill., died June 14 after undergoing an abortion that day at the Hope Clinic for Women, 1602 Twenty-first St., Granite City.

An autopsy report Friday showed she was 14 to 16 weeks pregnant at the time. An affidavit submitted by Dr. Hector Zevallos, Hope medical director, indicated she was 11 weeks pregnant.

Illinois law limits abortions after 12 weeks of pregnancy to hospital in-patients. The clinic describes itself as an out-patient surgical center offering abortions, pregnancy testing, birth control information and services meeting the physical and emotional needs of women.

Today's press conference, held in the fifth floor conference room of St. Elizabeth Hospital, Granite City, was called to discuss details of the inquest held Friday night at the Perry County Courthouse, Pinckneyville.

Mrs. Joan Themm, mother of Mrs. Davis, was quoted as saying she is filing suit charging negligence by the Hope Clinic after the performance of an abortion.

Representing the Illinois Federation for Right to Life at the news conference was Mrs. Felicia Goeken of Alton, president of that group and secretary of the National Right ot Life Committee, Washington, D.C.

Also attending was John A. Bock Jr., a lawyer with Bock and Stengler, Belleville.

The affidavit by the Hope medical director said Mrs. Davis arrived at the clinic at 8:30 a.m. Tuesday, June 14, and left at 1:35 p.m. with normal blood pressure and vital signs.

She died several hours later before being taken to Pinckneyville Community Hospital. The autopsy showed blood loss and a tear in the uterus.

A spokesman today at the Hope Clinic said she was unable

(Continued on Page 4)

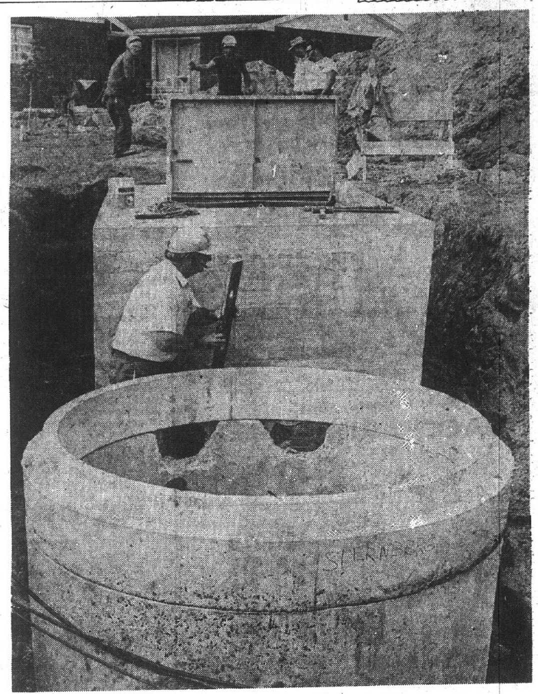

LIFT STATION ELEVATIONS are checked by engineers of the G. H. Sternberg Co. Friday at the replacement site of the Lockhaven Drive lift station. The station was installed by the Archer Daniels Midland Co., the primary user, then deeded to the city. The construction of the new lift station is being paid for by ADM under an agreement with Granite City. Several houses in the Steelcrest Subdivision have been allowed to tap home sewage systems into the present lift station. (Press-Record Photo)

Arrest in fatal shooting

Kenneth Siebert, 20, of 2320 Iowa St., was shot fatally in the abdomen in front of his home at 9:20 p.m. Sunday. He died one-half hour later at St. Elizabeth Hospital.

Assistant State's Attorney Joe Brown announced at 11:15 a.m. today that he has approved a charge of voluntary manslaughter against Carl Womack, 21, of 2330 Iowa St., in connection with last night's fatal shooting. Womack's brother, Robert, 18, has been cleared of suspicion in the case, police said.

Officers who had been up all night working on the murder case, said this morning they believe Mr. Siebert had a disagreement with a woman residing in his building and that

(Continued on Page 4)

On and off the record

Block 'party' for fleeing cars

By MICK STRANGE
Press-Record Staff Writer

Based on the design and principle of tank barriers, welding students at the Venice-Lincoln Technical (VLT) school built portable road blocks for the Venice Police.

Lloyd Patterson, welding instructor at VLT, who also is Venice City Clerk, supervised the construction and design.

"I was talking to Chief of Police Ralph Brawley one night and he mentioned he wished they had some type of an effective but portable road block," Patterson said.

"I began thinking about it as I am looking for useful ways that will give the students a good experience in different welding techniques, and we came up with what I think will stop almost anything," Patterson said.

Constructed of reinforcement steel, the spikes are 14 inches long with sharpened points, braced with two inch steel bars in two foot lengths and connected with chain links.

If a car failed to stop at a road block, the device which is designed below the center of the wheel would blow out the front tires, wrap around the car, could easily blow out the rear tires, puncture the gas tank and oil pan and could go through the floor of the auto, depending on the speed at which the device is hit. The faster a car is going the more damage it would do, according to Patterson.

Patterson said, "With police cars blocking a road, a car can crash right through them and keep on going. Ropes can be attached to the nine foot sections of this device with an officer standing off to the side. Should a car try to run around the road block they can be easily pulled in front of the car with the rope."

The new road block can be carried in the back of a squad car with no problem as it curls around neatly, Patterson commented.

Survey of soil

Soil scientists of the Soil Conservation Service and Madison County are in the field gathering soil information for a soil survey of Madison County.

They will work in the Granite City, Nameoki and Venice Township areas through this fall.

This project is funded jointly by the Soil Conservation Service and the Madison County Board. The soil survey staff has six soil scientists.

Survey staff leader is Tyrone Goddard, an SCS employe, along with Ken Gotsch, Irene Watterson and Paul Youngstrum. John Doll and Randy Leeper are employed by Madison County as part of the cooperative agreement.

The soil survey is an inventory of the kinds of soils in the area. Key to the survey are soil maps which identify the location of different soils. Such maps are made by walking over the land and looking at the soil.

The soil scientist uses a one-inch diameter probe to examine the soil to a depth of five feet.

With each boring, he observes the color pattern, thickness, texture, structure, pH and drainage characteristics of each soil layer. Taken together these enable him to identify the kind of soil.

This is recorded on an aerial photograph as a symbol specific for each kind of soil. Landscape features, such as per cent slope, surface drainage pattern and degree of erosion, also are recorded.

Lines are drawn on the photograph to separate soils having differences in soil properties. These soil maps are being made in the field and will be part of the official Soil Survey for Madison County, survey leaders said.

In addition to the photo-based soil maps, the published soil survey will contain written descriptions of each kind of soil along with interpretations for various land uses.

These interpretations indicate where problems are likely to occur for selected land uses. The soil survey provides a warning signal for such problems as poor drainage, high clay content, soil instability and flood hazards. The soil survey serves as a guide to wise use of the land.

Farmers use the soil survey

(Continued on Page 3)

Expanded youth employment funds

By HARRY BARNES
Press-Record Staff Writer

Madison County will receive an estimated $634,895 in federal funds to initiate new youth employment programs in sections of the county that will include the Quad-City area, it was announced Friday by the Employment and Training Administration of the U.S. Department of Labor.

The estimates of funding for Madison County were among those designated for 446 state, county and city governments acting as sponsors for programs being conducted under the Comprehensive Employment and Training Act (CETA).

The estimated allocations are for two of four programs authorized by the Youth Employment and Demonstration Projects Act of 1977 which was signed into law early this month by President Carter.

Estimated allocations announced Friday are not actual allotments but are to be used by the governmental units in planning for the new programs—the Youth Community Conservation and Improvement Projects (YCCIP) and the Youth Employment and Training Programs (YETP).

The announcement listed an estimated grant of $105,623 to Madison County for the YCCIP program, $25,203 for planning and $504,069 for the YETP program.

Dan Churovich of Granite City, director of the Madison

(Continued on Page 3)

Grassroots government

Chouteau Town Board 7 p.m. today, Aug. 29, at 697a North Thorngate Drive.

Pontoon Village Board 7 p.m. Tuesday, Aug. 30, at Village Hall.

Venice City Council 7:30 p.m. Tuesday, Aug. 30, at Venice City Hall.

Madison School Board 7:30 p.m. Thursday, Sept. 1, at 1707 Fourth St.

Press-Record index

Births ....Page 4
Obituaries ....Page 4
Family Pages begin on Page 6
Sports begin on ....Page 8
Amusements ....Page 12
Editorials ....Page 19
Classified ads begin on Page 20

Weather outlook

Partly cloudy this afternoon with high about 80. Partly cloudy tonight and Tuesday. Chance of showers Tuesday. Low tonight in upper 60s; high Tuesday in mid-80s. Wednesday through Friday, chance of thundershowers and warm throughout the period. Highs mostly in the 80s and lows in the 60s.

State lottery

Results of the Illinois state lottery drawing Thursday, Aug. 25:

BONANZA GAME
27
203
2117
Color—Yellow

Below-cost steel price competition

(Third of a series)

In reviewing the history of steel import penetration, it is easy to conclude that lower production costs by themselves have never been sufficient to account for the success of foreign producers in the U.S. market. Instead, artificial exchange rates, border tax rebates, shortages, strikes and threats of strikes, and whenever necessary below-cost prices have provided foreign producers with a margin of advantage they would not have been able to derive from production cost advantages alone.

A detailed analysis of their pricing strategy reveals that

(Continued on Page 3)

Reputations important to officeholders

(24th in a series on politics in Madison County)

Although it is easy for people to voice caustic generalities about public officials, discussion of specific officeholders is a serious matter requiring care and documentation.

Axioms cited by some officials are that a reputation earned over a long period can be damaged quickly, whether fairly or unfairly, and that accurate follow-up information doesn't always catch up with mistaken allegations.

A former Madison mayor, Raymond Kozielek, has taken exception to what he regards as character assassination and has filed suit for $15 million from the Alton newspaper, it was disclosed here this month.

Kozielek, associated with the Combined Investment Co. and a former Madison alderman as well as mayor, contends that the Alton Telegraph and two of its employees composed "certain false and defamatory letters" that are presented in his suit as Exhibits 1 and 2.

It is alleged that "the letters were mailed to Brian Conboy of the U.S. Department of Justice, Washington, which letters were duly received by Conboy, opened and read by him and his subordinates.

"The plaintiff did not learn of the existence of the letters or of the publication until Jan. 26, 1977, when same were attached to a complaint filed in the Circuit Court of Madison County in a case entitled James C. Green vs. Alton Telegraph.

Kozielek's suit says that "the letters purport to be a report of a possible link between the Chicago family of the Cosa Nostra and Piasa First Federal Savings and Loan Association, Alton, and of some of the principal characters involved.

"Said letter further states that some bankers are hot about some pledge deals between Piasa and Green and a man by

(Continued on Page 10)

STORM SEWER SECTIONS are unloaded Friday afternoon on the right-of-way along Wabash Avenue. Installation of 600 feet of sewer line will begin this week. The sewers are being constructed by the C. D. Peters Construction Co. between Amos and Richmond Avenues in the right-of-way and will include 12 catchbasins which are expected to greatly improve the drainage in the area. (Press-Record Photo)

Arthritis aid, research

Research is being conducted locally on 100 forms of rheumatic disease, according to a survey by The Arthritis Foundation.

Reviewing Arthritis Foundation-sponsored research, Eastern Missouri Chapter officials here have made plans to increase local grants while pledging more support for the national Arthritis Foundation research program. The chapter is a member agency of the Tri-Cities Area United Way.

Sixty-four thousand dollars is presently being utilized in research projects at the Washington University and University of Missouri Medical Schools, which boast two of the 46 arthritis centers receiving funds from the national

(Continued on Page 3)

REESE DRUG STORES
Walgreen Agency Stores
GRANITE CITY 876-5858 MADISON 877-0828 BELLEMORE 451-7560
CONVALESCENT & SURGICAL AIDES 877-7588
Below listed items available at Bellemore Village Store While Supply Lasts
CRIB AGE BABY SHAMPOO 69¢
16-oz.
32-oz. Size $1.19
Walgreen SACCHARIN TABLETS
¼-gr. 1000 89¢
STANNOUS FLUORIDE TOOTH PASTE 79¢
7-OUNCE TUBE
$2.55 Value ARTHRITIC PAIN RELIEF LINAMENT
6-oz. 99¢
Walgreen EASY LAX
Laxative Tabs—60's $1.29
Easy Lax Plus—60's $1.59
Walgreen ANTIACID TABS Full Wrapped 36's 89¢
WAL-TUSSIN DM EXPECTORANT
COUGH SUPPRESSANT NON-NARCOTIC, 4 OZ.
$1.75 Value 89¢
☆ NOTICE ☆
BELLEMORE VILLAGE STORE WINTER HOURS: MON.-SAT. 8 to 10 SUN. & HOLIDAYS 9 to 9
The DIFFERENCE
Every pharmacy has an almost tangible atmosphere of its own. Perhaps you have found that the first consideration of some is selling, and that the prescription service is a routinely impersonal operation. If this has been your experience, you will notice the pleasant difference in the way prescriptions are dispensed at this pharmacy.
We're not just minding the store... we're manning the pharmacy.
Free Prescription Delivery
REESE DRUG STORE

Cystic fibrosis drive opens

Citizens of the metropolitan area took to the streets yesterday and will continue through Sunday — as volunteer marchers for the Cystic Fibrosis Foundation's 1977 Breath of Life Campaign.

Marching door-to-door, the volunteers are asking for contributions to help children who suffer from cystic fibrosis and other lung-damaging diseases.

"The annual Breath of Life Campaign raises funds for research to find a cure for cystic fibrosis, and for care and education programs benefiting children suffering from CF and other lung-damaging diseases," said Larry Stallings, former Cardinal Football player and president of the Gateway Chapter of the CF Foundation.

"Few people know that lung diseases are second only to cancer in taking the precious lives of children," explained Stallings. Cystic Fibrosis, which occurs once in every 1,600 live births in the United States, is the most serious of all children's lung diseases.

A presently incurable disease, CF produces a thick, sticky mucus which clogs the lungs and digestive system of its victims."

According to Stallings, almost half the money raised in the local Breath of Life Campaign will stay in this community to benefit children with CF and other lung diseases like severe asthma, chronic bronchitis, and bronchiectasis.

The remaining funds collected in the area will be distributed through the national CF Foundation to help support research for a control or cure of cystic fibrosis, a leading genetic killer of children.

The contributions also will help support national, professional, and public education programs on children's lung diseases, and the Foundation's Cystic Fibrosis Center Program.

Over 127 CF Centers are now providing diagnosis, treatment and referral services for children with cystic fibrosis, other pulmonary diseases and digestive disorders related to CF. Because most are located in medical schools or universities, the centers also provide a forum for research and teaching on cystic fibrosis.

Lung-damaged children in the area receive care at Cystic Fibrosis Centers in Cardinal Glennon Memorial Hospital and St. Louis Children's Hospital.

Stallings pointed out that about seven (7) scientists and physicians in our area have received research awards for 1977-78 from the Cystic Fibrosis Foundation.

"When the CF Foundation was established in 1955, few children with CF survived past school age. Today, 50 per cent of all CF-affected children can be expected to live past age 18," said Stallings.

County issues licenses

Marriage licenses issued by the office of County Clerk Evelyn Bowles at Edwardsville, to Quad-City residents, include.

Robert F. Johnson and Dorothy L. Braman, Jose F. Alegre Jr. and Sidney R. Quintos, Oriel D. Bone and Rebecca A. Bone, Kelly L. Bowen and Linda M. Bonatt, Thomas J. Bresnahan and Virginia M. Scott, Larry W. Collard and Kathy J. Dunn, Richard M. Dusky and Patricia L. Kelley, David W. Fraley and Joni L. Jones, all of Granite City.

Stephen L. Hayden and Carolyn E. Hayden, Joseph B. Lattimore and Patricia L. Cottrell, Gary R. Reeves and Mary Beth Cross, William H. Smith and Helen I. Bradshaw, Charles G. Taylor and Teresa L. Butler, Richard L. Womack and Dana L. Lynn, Dale L. Wood and Linda V. Hosea, all of Granite City.

Keith W. Sipes and Mary E. Wasylak, Ronald E. Taylor and Sharon A. Cavin, all of Madison.

Wesley Ware and Paula G. Terrell, both of Venice.

Michael T. Sasyk, Madison, and Linda F. Tidwell, Overland, Mo.

William Schlatweiler, Granite City, and Debra F. Moore, St. Louis.

James M. Belusko, Hamel, Ill., and Ruth A. Anderson, Granite City.

Michael G. Dittman, Granite City, and Patricia G. Malon, Madison.

Joe E. Fagan, Alton, and Debra A. Barham, Madison.

Randall R. Graham, Madison, and Karen G. Hoover, Granite City.

Charles R. McQueen Jr., Cahokia, and Vera D. Birtley, Granite City.

Donald W. Robertson, Granite City, and Deborah A. Long, St. Louis.

$8,500 for only $147.65 a month.
Whether you need $3,500 or $10,000 get it from the people who lend millions. Commercial Credit. Monthly payment based on a $8,500 HomeOwner loan, for 96 months, at an annual percentage rate of 14%. Total payment $14,174.40.
We find ways to help.
COMMERCIAL CREDIT Homeowner Loans
a financial service of CONTROL DATA CORPORATION
EQUAL HOUSING LENDER
#2 American Village Shop. Ctr. Nameoki Road • 876-8512
Credit Life Insurance Available to Eligible Borrowers

AUTO INSURANCE CALL
SAM WOLF Realty, Inc.
877-2345

SURVEY REPORT on the Quad-City area business and industrial climate is discussed by members of the Industrial Development Committee of the Tri-Cities Area Chamber of Commerce. From left, Ray Kozielek, Combined Investment Co.; James Foley, First National Bank in Madison; Paul Lichtenberger, First Granite City National Bank; William "Mike" Ebersoldt, mayor of Venice; Carl Mathias, Illinois Power Co., chairman of the committee; Ed Edwards, Commercial Office Products; Cale Arnette, Arnette Pattern Co.; Ralph Morriss, Morriss Realty; Leo Konzen, Lueders, Robertson & Konzen, and E. G. Schmidt, retired, Illinois Power Co.

Business, industrial factors rated high here, survey shows

Factors of the Quad-City area contributing to the industrial and business climate have been rated in all instances as "average" or "above average" in a survey conducted by the Industrial Development Committee of the Tri-Cities Area Chamber of Commerce, it was reported Friday.

The survey was made of selected businesses and industries to determine views on strong points of the community such as transportation, availability of water, the highway system, labor sources, taxes, utilities and others.

"This phase of the survey was most encouraging, since it indicates that we have the assets needed for a much stronger economy in the years to come," a committee report said.

"It would seem logical to assume that we can not only anticipate expansion of our existing business and industry, but should be able to attract new industry if we can find ways to improve our present facilities.

"One of the more glaring weaknesses is the lack of major sanitary sewers in outlying areas."

The survey also included obtaining the views of those contacted on the attitude of government agencies and other organizations toward business and industry.

With the exception of the federal and state governments, this group rendered a majority view that all other agencies were "average" or "above average" in their attitudes toward local business and industry, the report added.

"There was great displeasure expressed with the legislation, regulation and general interference by federal and state governments in the operation of their companies," it said.

"One of the major roles of the Chamber of Commerce in this area is to foster economic growth. It was our hope that through this survey we might learn of specific items needing attention in order to accomplish that goal.

"The business leaders surveyed were asked to tell us specific areas in which they would like assistance. Their suggestions can generally be summarized in the following:

1. "Keep the public better informed on problems confronting business.

2. "Work more closely with state and federal legislators to be sure they understand the problems they are creating before enacting legislation which tends to discourage expansion."

These matters will be given careful thought and an approach developed to accommodate the wishes of our business and industry, chamber officials said.

Doris Slocum information officer at BAC

A new public information officer was appointed for Belleville Area College during the regular Board of Trustees meeting. Doris Slocum, formerly with Joliet Junior College in Joliet, Ill., has assumed the position of BAC.

Mrs. Slocum, who holds a BA in English and an MA in Political Science has taught in Indiana high schools and at Lewis University in Lockport, Ill. Since 1972, she has been director of Community Relations at Joliet.

Prior to her employement in education, she was in broadcasting in the Dallas-Fort Worth, Tex. area.

Mrs. Slocum is the author of a number of nationally published articles dealing with the history and philosophy of community colleges.

Granite City Press-Record
Published Monday and Thursday by
Granite City Press-Record, Inc.
1815 Delmar Ave Granite City, Ill
Second class postage paid at Granite City, Ill 62040

Subscription Rates
Per Copy 20c
Mail Subscriptions

	Year	6 Mo
City Rural Routes	$19.60	$ 9.80
Zones 1-2	21.40	10.70
Zone 3	21.80	10.90
Zone 4	22.40	11.20
Zone 5	23.20	11.60
Zone 6	23.80	11.90
Zone 7	24.40	12.20
Zone 8	24.90	12.45
Area Code 618		
Servicemen	9.80	4.90

PLANT...

YOUR SAVINGS HERE!
AND EARN 5½ % ON PASSBOOK SAVINGS
OPEN AN ACCOUNT TODAY
FIRST GRANITE CITY SAVINGS
TWO LOCATIONS
1825 Delmar Ave
1529 Johnson Rd.
876-0262
for either office.
MEMBER F.S.L.I.C.
INSURED UP TO $40,000

Glik's
LEVI'S DENIM BELLS.
STYLE 646-0217
SIZES 32 to 42
Now Only
$12.50
Glik's has one of the largest selection of LEVI'S in this Area. Styles include: "JEANS FOR MEN" and "MOVIN' ON"
Levi's
MADISON AND BELLEMORE STORES SERVING THE TRI-CITIES FOR 76 YEARS

FREE GIFT WRAPPING

$1,000 GIFT is presented to Mrs. Shirley Cutright of Granite City by Brad Skeen, manager of the A&P store, 20th Street and Madison Avenue, in a store-sponsored program.

Parents Chapter 470 plans fall programs

Parents Without Partners, Inc., Granite City Chapter 470, will open the September events with the Gateway Regional campout at Hannibal, Mo., this weekend.

The event will be held at the Mark Twain State Park and is planned for children and adults, according to Arlene Boner, president.

Arrangements have also been made to attend the Plantation Dinner Theater on Saturday, Sept. 3, to see "Burlesque 77". Reservations are to be made with Mrs. Boner.

Other plans include the Ringling Brothers Circus on Sunday, Sept. 4; participating in the Muscular Distrophy Telethone with members attending the phones, serving as runners and typist.

Orientation for all prospective members on Sept. 6 at h0me of Carolyn Smallwood, 3306 Village Lane; area chapter dance hosted by Chapter 11, Sept. 9; informal rap on topic of "A Question of Values", Sept. 10 at Charles Butery's, St. Jacob.

Attend St. John United Church of Christ in a group on Sept. 11 for the 10:20 a.m. service; Gateway Regional board meeting Sunday afternoon, Sept. 11; and a trip to Nashville, Tenn. Sept. 30 to Oct. 2 at a cost of $54 round trip.

Harold Ballentines honored

Mr. and Mrs. Harold Ballentine Sr., 1601 Third St., Madison, were honored on their 36th wedding anniversary at a dinner party given in the home of their son and daughter-in-law.

Hosting the social event were Mr. and Mrs. Harold Ballentine Jr., of 1600 Third St.

Among the guests attending were Evelyn Knieso of Iron Mountain, Mo., a sister of Mr. Ballentine Sr.

Party fetes Kenneth Mitchells

Mr. and Mrs. Kenneth Mitchell, 2262 Edison Ave., who celebrated their 50th wedding anniversary at a dinner last week, were given a surprise party by relatives later in the week.

A wedding cake, candles and bouquet of red roses centered the dining table covered with a gold cloth, and was prepared by the guests.

The honoree's repeated their wedding vows, which were recorded on a tape, in the presence of the Rev. John Utz of St. John, Ind., a nephew of Mrs. Mitchell.

Guests present were the Rev. and Mrs. Utz and children Mark, Keith and Eileen Utz, St. John, Ind., Mrs. Erroll Hillborn and Roger Hillborn of Denver, Colo., Mrs. Hattie Utz, Mr. and Mrs. Thomas Gray, Miss Coleen Gray, David Gilmore, Miss Sandra Miller, Tommy Gray and Miss Sharon Gray.

Appeals Board approves two use permits

The Madison County Zoning Board of Appeals has issued recommendations that the Madison County Board approve two special use permits in Quad-City area townships.

The zoning board recommends approval of a special use permit for Edward Buehrer to construct a residence two miles northeast of Route 111 and Canal Road, in an M-3 heavy industrial area of Chouteau Township. Also recommended is a variance in the side yard set-back requirements for the home.

Also endorsed is a request by Elvis J. Smith for a permit to place a mobile home on Wasman Lane near Missouri Avenue in the South Roxana area in an agricultural district of Chouteau Township.

Stipulations suggested are that the permit be granted for the duration of the lifetime of Smith and for the sole use and occupancy of Smith's family. The unit must be removed from the lot as soon as the need for it has expired.

The Madison County Board will act on the recommendation at its September meeting.

Cadet Clark in field training

Cadet John N. Clark, son of retired U.S. Army Major and Mrs. Charles N. Clark of Sterling Heights, Mich., is participating in a U.S. Air Force Reserve Officers Training Corps field training encampment at Rickenbacker AFB, Ohio.

During the encampment, cadets receive indoctrination. They also have the opportunity to observe careers in which they might wish to serve as Air Force officers.

Cadet Clark, a student at Southern Illinois University at Edwardsville, is a 1967 graduate of Alton High School. His wife, Mary, is the daughter of Mr. and Mrs. Paul W. Hayes of Granite City.

REINHARDT—Realtor
Sells—BETTER LIVING!!

Youth funds

(Continued from Page 1)

County Manpower program, said that specific allocations will be announced later after governmental sponsoring units have had time to plan specific projects and their financial requirements.

Churovich said the county expects to receive the approximately $25,203 planning grant soon. Funds for the two new youth programs will be finalized later, since the programs will not go into operation until January.

The YCCIP will provide jobless youth with employment through supervised work on "projects that produce tangible outputs and benefits to their home community," he said.

Eligible youth must be 16 through 19, whether in school or out of school, and having difficulty in getting work.

YETP will provide youth—predominantly low-income young people who have severe handicaps in obtaining jobs—with work and training opportunities that will help their job and career prospects.

Program activities authorized include work experience, on-the-job training, classroom and other training, career-oriented counseling and job placement services.

C. D. Peters firm given franchise

C. D. Peters Construction Co. of Granite City has been named a franchised builder for Kirby Building Systems, Inc., Houston-based manufacturer of pre-engineered steel buildings.

Company officers include C. D. Peters, president and treasurer; Virginia L. Peters, vice-president and secretary, and Harold Starr, sales manager. Peters also has on his staff qualified draftsmen, salesmen, a professional engineer, a licensed land surveyor and personnel with masters degrees in engineering, the announcement said.

Peters has been in business for six years and metal building systems for two years. They design, install all foundation work and complete all phases of construction.

Peters recently completed a building for A. O. Smith Corp. on Highway 3 in Granite City and has begun a second which is expected to be completed by Sept. 30. The two buildings are 6,000 square feet and 10,400 square feet each and will be used for storage.

Kirby Building Systems manufactures pre-engineered steel buildings in its Houston, Texas and Portland, Tennessee plants and ships them ready for erection by its nationwide network of franchised builders.

EXPERT APPRAISING
MORRISS REALTY CO.
876-4400

Steel price

(Continued from Page 1)

Japanese producers have been able to increase their short-run profits dramatically through a system of price discrimination between their home and export markets.

This system is based on the principle of reducing average costs by increasing volume, with low export prices (typically 15-20 per cent below domestic prices) providing the extra volume.

The system works in the short run as long as low export prices lead to increased volume (usually by displacing other producers), and are above variable costs.

The system also requires a protected home market.

Just as a protected home market enables Japanese producers to price discriminate in their export markets, an open home market makes it uneconomic for U.S. producers to meet the discounts offered by foreign steel suppliers.

Competitive conditions in the U.S. make it difficult for domestic producers to selectively match foreign discounts; instead, to prevent the sale of one imported ton they would have to offer discounts to many customers who would demand the same price.

Therefore, U.S. producers would lose more money by matching import prices than by allowing their market share to be eroded.

Between 1964 and 1968, when foreign producers were generally increasing their penetration of the U.S. market, steel left Japan at average prices of at least $50-55 per net ton less than the average U.S. domestic price.

A detailed study of the U.S. and Japanese costs during this period shows that the maximum cost advantage which could possibly be attributed to Japanese producers during this period is about $40.

Therefore, it can be concluded that Japanese producers were shipping steel to the U.S. at prices well below their average production costs.

Starting in 1969 and continuing through the end of the worldwide steel shortage in 1974, the need to price export shipments to the U.S. at below full production costs was dimished.

An artificially high value of the U.S. dollar reduced the effective cost and therefore increased the effective profitability of foreign steel production in dollar terms until mid-1971.

As a result of voluntary export restraints and strong home markets, there was generally less pressure on many foreign producers (especially the Japanese) to increase their share of the U.S. market.

As a result, the level of discount offered to U.S. customers diminished between 1970 and 1972, and the effective price foreign producers could charge these U.S. customers increased.

For these reasons, there was less below-cost pricing between 1969 and 1972.

And in 1973-74, foreign producers were actually able to earn sizeable windfall profits on shipments to the U.S.

By 1976, prices once again fell to levels substantially below production costs as foreign producers were once again domestic prices in order to win customers from domestic producers.

In 1977, the U.S. industry is well positioned for competition in the U.S. market with respect to the major factor costs of production.

Capital charges per ton are about the same in the U.S. as elsewhere.

At worst, using market prices to estimate raw material costs, the U.S. industry is equal to foreign producers.

The employment cost advantage once enjoyed by European producers has all but vanished.

Japanese producers enjoy an employment cost advantage of about $70 per ton, which is roughly equal to the importation costs which Japanese producers must absorb.

Other factors being equal, therefore, Japanese producers might be able to deliver steel in the U.S. at prices equal to domestic prices and still reflect full Japanese production costs.

However, the Japanese cost structure would not permit them to profit and offer a discount in the U.S. market.

The area of greatest uncertainty for domestic steel companies in 1977, therefore, is whether U.S. public policymakers will permit a continuation of foreign below-cost pricing tactics.

Steel producers in Japan and Europe entered 1977 with considerably more capacity than they needed at current levels of domestic consumption and export demand.

This situation was brought about in part by the unusual severity of the decline in worldwide steel demand beginning in 1975.

The situation was compounded by government involvement in the steel operations of these countries.

The involvement led to greater commitments to new capacity at the peak of the cycle and slower cutbacks when demand turned down than market forces would have dictated.

Realistically, foreign producers have only three ways to resolve this excess capacity situation.

One is to hope that worldwide demand will recover.

However, given present capacity levels and a minimum estimate of new commitments, it is unlikely that worldwide demand will recover.

However, given present capacity levels and a minimum estimate of new commitments, it is unlikely that worldwide demand will be sufficient to support world capacity in the near term and possibly not until 1980.

Failing a sufficient recovery in total consumption, the second alternative is to increase exports, which can only be accomplished by capturing business from other producers.

It is unlikely that more exports can be forced into the consuming nations outside North America; these nations have low costs in their home markets and-or use rigid import quotas to protect their domestic industries.

Therefore, the U.S. market will be the principal target of any increase in exports from Japan andthe EEC (European Economic Community).

The third alternative is for Japanese and European producers to retire existing capacity at a more rapid rate than projected. However, accelerated retirements will be bitterly opposed by those whose political and economic interests are involved.

Survey

(Continued from Page 1)

information as a tool in management and planning. The soil maps, along with written and tabular information, guide the farmer in making decisions as to the need for tile drainage, terraces, grass waterways, conservation tillage systems and animal waste management systems. Information is also provided about soil suitability for farm ponds and reservoirs, it was explained.

The soil survey offers builders, developers, county and urban planners more alternatives in planning future projects. Many soils in the county meet SCS criteria for "prime farmland."

Soil surveys also give planners more detailed information about building on soils with moderate or severe limitations. This allows them to weigh alternatives more realistically before taking prime farmlands out of production, it was noted.

The field mapping on the Madison County Soil Survey is scheduled for completion in July 1980. The manuscript accompanying the soils information will describe the types of agriculture and industry along with the physiography and climate of the county.

When completed, the soil survey will be published and a free copy may be obtained from the Soil Conservation Service.

MOTORCYLCE

Denny W. Steffens, 2629 Missouri Ave., was treated at 1:10 a.m. Saturday for bruises to his legs, a cut elbow and released. Steffens was heading west on E. 23rd St. and said he was forced off the road by an oncoming auto. While trying to avoid the accident he lost control of the motorcycle which fell over and skidded on the pavement.

Arthritis

(Continued from Page 1)

Arthritis Foundation.

Another $37,032 is being spent this year by the chapter for arthritis research programs at St. Louis University, the Jewish Hospital, the University of Missouri and Washington University.

"One of the primary objectives of The Arthritis Foundation," says Eastern Missouri Chapter President Bernard A. Ross, "is the support of research."

"The hope for all of us, victims and potential victims alike," he continued, "is that through clinical research we will find better ways of treating the many complex forms of arthritis now known.

"Basic research programs seek the cause and eventually the cure of the rheumatic diseases now afflicting 50 million Americans."

The chapter was founded in St. Louis in 1949 by a group of physicians and laymen who were aware of the menace of what has become the nation's number one crippling disease.

Today the Chapter, one of 73 of the national nonprofit voluntary health association, serves 73 counties. Goals of The Arthritis Foundation are to provide help through education, care and research.

Education is fostered through programs, the distribution of films and literature, and the media.

The hope is that public knowledge of the social and economic impact of rheumatic diseases will encourage early diagnosis and treatment of the 300,000 persons afflicted in the 73-county region.

There also is emphasis on education of physicians and allied health professionals whose specialization can alleviate suffering and disability.

Care is provided to victims of rheumatic disease, regardless of their ability to pay, through clinics at Barnes Hospital, Cardinal Glennon Memorial Hospital for Children, Firmin Desloge Hospital, Kirksville College of Osteopathic Medicine, Ozark Foothills Regional Home Health Agency, St. Luke's Hospital, The Jewish Hospital of St. Louis and the University of Missouri Medical Center — Columbia, and through equipment loan closets and patient selfhelp classes.

Research is conducted at St. Louis University School of Medicine, University of Missouri School of Medicine Columbia and the Washington University School of Medicine, with the hope that medical science will soon know the causes and cures for arthritis in its many forms.

Facts and figures on arthritis include: 20,300,000 Americans have arthritis.

Arthritis is a term used to describe nearly 100 different rheumatic diseases; 600,000 new victims are claimed each year; 5,000,000 suffer from rheumatoid arthritis, the most crippling form.

Rheumatoid arthritis usually strikes in the 20 to 45 "prime-of-life" years. It strikes women three times as often as men.

Arthritis hits one of every four families.

It causes the loss of more workdays than any other disease except the common cold.

The cost of arthritis in America is over $13 billion this year, including almost $6 billion in lost wages and homemaker service and more than $3.6 billion in medical care.

Arthritics spend more than $400,000,000 yearly on quack "cures" while less than $20,000,000 is spent on arthritis research each year.

Latest research indicates arthritis may be caused by a virus-like agent which triggers the body's defense system into turning against itself, creating the painful and disabling inflammation that is the key to the disease.

TAVERN BURGLARY

The 19th Hole Tavern, Washington Avenue and 24th Street, was burglarized sometime after 1 a.m. Friday. Burglars made off with $220 in currency, $82 in change, an estimated $220 from the pool table and juke box, two cases of soda and five pints of whiskey. Entry was gained by forcing a door.

HAVE YOUR
EARS PIERCED TODAY
PROFESSIONALLY $9.50
INCLUDES 24KT GOLD OVER SURGICAL STEEL
WE PUT THEM IN FREE
DIAMONDS from $28.00 to $130.00
Walker's JEWELRY and GIFT SHOP
FRI. —12-5
MON.-TUES.-WED. & SAT.—9-5
NOT AT ALL ON THURS.
"Where Quality and Value Begin"
1237 Nineteenth Phone 451-4759

UNCLE SAM SEZ,

Let me send your government check straight to First Bank for direct deposit to your checking or savings account . . . it's quicker and safer!

The following payments apply:

- Social Security Benefits
- Supplemental Security Income
- Civil Service Retirement Benefits
- Federal Railroad Retirement Benefits
- Veterans Administration Compensation and Pension Payments

Stop by First Bank soon. We have the necessary forms. Let us complete them for you so you will gain the advantages and convenience of direct deposit of your government check.

"HELPING IS OUR BUSINESS"

FIRST GRANITE CITY NATIONAL BANK

All deposits insured to $40,000 by Federal Deposit Insurance Corporation

CARNIVAL DOWNTOWN GRANITE CITY Thurs., Fri. & Sat. — Sept. 1, 2 & 3

Births

Births recorded at St. Elizabeth Hospital.

GIRLS

Mr. and Mrs. David Hunt, 1638 Twenty-third St., Aug. 25, Carrie Anita, six pounds, three ounces.

Mr. and Mrs. Glennon Ranek, Edwardsville, Aug. 27, Amy Janelle, six pounds, 15 ounces.

BOYS

Mr. and Mrs. Turen Davis, 538 Meredocia Ave., Venice, Aug. 26, twin boys, five pounds, four and a half ounces, and four pounds, 12 ounces.

Mr. and Mrs. Joseph Arico, 2901 National Ave., Aug. 28, six pounds, four ounces.

Mr. and Mrs. Dale Brown, 3920 Gaslight Walk, Aug. 28, Joseph Wayne, eight pounds, 11 ounces.

Mr. and Mrs. Jeffrey Loftus, 5041 Lewis Ave., Aug. 28, Mickey Dean, seven pounds, one ounce.

Mr. and Mrs. Timothy Johnson, 3702 Kirkpatrick Homes, Aug. 28, Timothy Wayne, six pounds, eight ounces.

Mr. and Mrs. Robert Pickerell Jr., 2220 Terminal Ave., Aug. 28, Robert Leslie III, eight pounds, three ounces.

Hospital notes

Patients admitted to St. Elizabeth Hospital Wednesday:

Katherine Hart, Granite City; Charles Hardester, Granite City; Nancy Wade, Edwardsville; Ivon Pomeroy, Granite City; Clara Faulkner, Madison; Fannie Williams, Centerville; Billy Hutchinson, Granite City; Evelyn Rose, Granite City; Richard Ripley, Granite City.

Jeanette Popham, Edwardsville; Anne King, Granite City; Juanita Spence, Mitchell; Lori Deen, Granite City; Brenda Stamps, Collinsville; Carl Hyster, Madison; Marjorie Roach, Granite City; LaShaun Vauters, Granite City.

Christopher Swiecicki, Granite City; John Graham, Granite City; Allen Taylor, Granite City; Adele Petroski, Granite City; Delores McDonald, Venice; Juanita Libby, Granite City.

Driver injured

Mrs. Joan M. Jackson, 45, of 2408 Kirkpatrick Homes was admitted to St. Elizabeth Hospital at 5 p.m. Saturday suffering a cut to the right elbow.

Mrs. Jackson walked in the hospital following an auto accident at 10:46 a.m. Saturday at 25th Street and Edison Avenue.

Mrs. Jackson was northbound on Edison Avenue when her car collided with an auto driven by Clint D. Merchant, 17, of Edwardsville who was driving eastbound on 25th Street.

Mrs. Jackson was issued traffic citations for failing to yield the right-of-way and driving with an expired drivers license.

REINHARDT—Realtor Sells—BETTER LIVING!!

WANT ADS
GET RESULTS

CLEANING DOWNTOWN. The city of Granite City has undertaken a major task of cleaning sidewalks and streets in the downtown area. The project utilized men employed under the Anti-Recession Fiscal Assistance Act and Manpower services and is supervised by the city's inspection department. From left are Mike Clark, Bill Jamison, Kevin Drozda and C. H. Pattberg.

(Press-Record Photo)

Right to Life

(Continued from Page 1)

to give any information or comment. She said the top two officials were away from the clinic this morning.

The clinic has been criticized frequently by the Granite City Right to Life group, whose current president is Mrs. Betty Stegemeier. It has picketed the clinic area from time to time.

Members of the Granite City group and similar organizations were among a gathering of 70 present for the inquest.

Mrs. Goeken said at the news conference she sees a need for added attention by the public and by the government to the policies and practices of abortion clinics.

She alleged that visits are being made to high schools in this area outlining available services. She said little has been known of this because of clinics' "curtain of secrecy."

An Alton doctor present at the conference today said it is possible for a woman to leave after an abortion and to appear healthy but later bleed to death. He urged at least 12 hours' rest before a patient is discharged.

References were made to the state health department, which is said to be voicing general interest in abortion-related problems while avoiding taking a stand on any specific cases.

F. M. Maxton, Perry County coroner, said he will confer this week with State's Attorney Lloyd Middleton on whether the inquest findings should be forwarded by them to Madison County authorities.

Among those testifying was Rita Tripp of Carbondale. Sister of Mrs. Davis, she accompanied her to the clinic.

While no one from Hope was present at the inquest, written information from the clinic said Mrs. Davis voiced no complaints and that her mobility was good.

Dr. Harry W. Parks, Collinsville pathologist, said in his autopsy report that the woman died of internal hemorrhaging from a uterus rupture.

Dr. John Fultz, investigative medical coordinator of the Illinois Department of Registration and Education, has commented that physicians have to rely to a great degree on what the patient tells them when they are estimating the length of a pregnancy.

Coroner Maxton said a pregnancy test in Pinckneyville May 23 was negative but a similar test there June 8 was positive.

Rita Tripp, 21, disagreed with the affidavit submitted at the inquest. She said her sister complained of pain and weakness, and needed help in walking to the car.

Mrs. Davis lay in the back seat for the return trip to Cutler, the testimony related.

She was said to have reported not feeling well when she arrived home, and immediately went to bed. When found there later, she may already have been dead, it was indicated.

Illinois Department of Public Health spokesmen say the requirement of an in-patient status for abortions after the first trimester is due to the increasing complexity of such surgery in later stages of pregnancy.

Additional life-support facilities need to be present in the event of complications it was noted.

Among factors cited last week by the Hope Clinic in refusing to discuss the Davis case was its policy of maintaining confidentiality about who visits the clinic.

Mrs. Davis is said to have been separated from her husband, David Davis II. There is a three-year-old son.

Bock has said he is representing the family of Mrs. Davis.

Perforation of the uterus is believed to occur statistically in one of each 200 abortions under similar circumstances. Vacuum aspiration was used on Mrs. Davis, it is contended.

Warriors begin title defense Wednesday

It could be a rough start of the season for Granite City High South's Soccer Warriors. They will be opening their 1977 season and defense of their state championship Wednesday with a home game against Waterloo, but they will have to do it without last year's leading scorer.

David Goldschmidt, the area's leading scorer last season, will be lost to the team indefinitely because of a knee injury suffered in a recent practice session.

"David was running and made a sudden stop," said South Coach Gene Baker, adding, "He wrenched the knee."

According to doctor's reports, there is a possibility cartilage damage occurred. However, at present, Goldschmidt will probably be lost for at least the first three games.

Sophomore Phil Belganski is set to take the spot vacated by Goldschmidt in the lineup. The Warriors will also be starting someone else new to the lineup.

Freshman David Fernandez will start at the outside left position.

Waterloo is relatively new to soccer, but fields an extremely hard-working team.

How will the injury to Goldschmidt affect Wednesday's game?

"It really shouldn't hurt us too bad for this one," said Baker, "but we can't go through tne entire season like this...we'll be needing him down the stretch."

The junior-varsity game is set to start at 3:30 Wednesday afternoon at GCHS South field with the varsity game set for 4:30.

"We're opening the season with an injury to one of our key players," Baker added. "It's up to us to see how well we'll be able to fill in for him."

"But in game competition, we'll definitely be needing him later in the year."

The rest of the team is looking healthy, however. David's brother Mark is healthy as well as the rest of the South eleven.

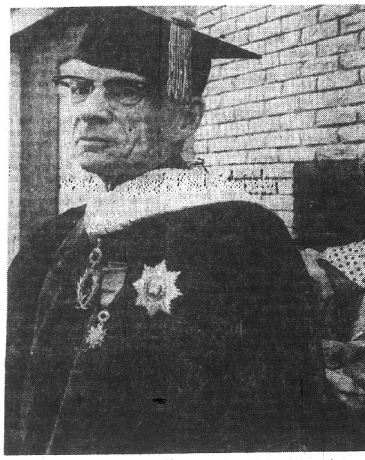

PUTTING ON THE POMP. John Francis McDermott, emeritus professor at Southern Illinois University at Edwardsville, is the center of attention as Shirley Glenn (center) and Nan Henderson, both of Granite City, members of the Friends of Lovejoy Library, admire his professorial apparel. Professor McDermott received the Honorary Doctor of Humane Letters Degree this month during graduate ceremonies at the University of Missouri-St. Louis. The first research professor at SIUE, he is an expert in the history of French settlers in Colonial America. Professor McDermott, a descendant of St. Louis founder Pierre Laclede, has received many awards including the highest academic order given by the French Government, the rank of Commandeur in L'Ordre des Palmes Academiques.

Shooting

(Continued from Page 1)

disagreement led to a disturbance.

Siebert and Charles Ringering, 20, of 2663 E. 23rd St., went to an auto in front of 2320 Iowa St., and got in, but about that time a neighbor saw "fire fly from the porch" and heard gunshots.

Siebert slumped into the passenger seat of the auto and Ringering drove him from the scene. Ringering also was grazed by a bullet which entered the car, but the bullet did not break his skin.

Officers believe Ringering drove through yards to the nearby St. Elizabeth Hospital emergency room where he carried Mr. Siebert into the hospital for treatment.

Doctors reported Mr. Siebert had no blood pressure and only a faint pulse when he arrived at the hospital. They worked with him 30 minutes before he was pronounced dead.

Ringering was treated for a small abrasion to his right chest where he was grazed by a bullet, but he was released after treatment and was questioned by police and released at 12:40 a.m. today.

Officers said they found a .45 caliber pistol in a bag in the attic of Seibert's home which had three empty shells in it. They could not be certain the gun was the one used in the shooting.

An autopsy was conducted at 10 a.m. today, but results have not been announced. Mr. Siebert suffered what appeared to be a bullet entry wound near his left kidney and what appeared to be an exit wound in his lower right chest.

Chief of Police Ronald J. Veizer said this morning, "I want to comment the Granite City police officers for a rapid investigation and conclusion. It showed good cooperation by all our policemen, even the off-duty ones who chipped in to help."

Mr. Siebert was born in Vandalia, Ill., and had resided in Granite City 20 years.

He was employed for two years as a barge line worker.

Survivors include his parents, Harold Siebert of Granite City and Mrs. Karen Gilmer of Staunton, Ill.; two brothers, Steven W. Siebert, serving with the U.S. Navy at Great Lakes, Ill., and Ronald D. Siebert of Staunton; his grandparents, Mr. and Mrs. Carl (Opal) Siebert of Mulberry Grove, Ill., and Mrs. Lizzie Walton of Vandalia.

Funeral arrangements are given in the obituary column.

Boy on bike, car collide

Bob Cochran, 14, of 4205 Rode Ave., was injured when his bicycle and the auto of Charles Cook, 100 Briarhaven Drive, collided on the parking lot of Tri-Mor Bowl on Nameoki Road at 12:50 p.m. Sunday.

Police were told the auto was southbound in the alley on the east side of the bowling alley and the bike was eastbound and turning into the alley when they collided. Neither could see the other because the corner of the building was between them.

Cochran was taken by Cook to St. Elizabeth Hospital where he was treated for a cut to his left leg and a bruise to his right lower leg. X-rays were taken and he was released.

Downtown GC carnival starts Thursday night

Quad-City area residents staying in town during the Labor Day holiday weekend will find entertainment at a three-day carnival in Downtown Granite City, starting at 6 p.m. Thursday.

Hours of operation will be from 6 p.m. until 11 p.m. Thursday, Friday and Saturday, with a special kiddies' matinee session from 2 p.m. until 5 p.m. Saturday, when a reduced rate will be charged on all midway rides.

The event will be staged on Edison Avenue, between 18th and 19th streets.

Sponsoring the carnival will be the Granite City Jaycees, in cooperation with the Downtown Granite City Promotion Committee of the Tri-Cities Area Chamber of Commerce.

Bill Hoffman, Jaycee project chairman, said today the carnival will feature midway rides for children and adults, games and booths sponsored by local youth, service and fraternal organizations.

Free discount tickets allowing carnival patrons a 20 per cent reduction on rides currently are available from merchants in Downtown Granite City, Hoffman advised.

Proceeds from the fair will be divided equally between the Illinois Jaycees Camp for Disabled Children and the National Muscular Dystrophy Foundation, the chairman said.

The Labor Day holiday carnival has a two-fold purpose, it was explained. In addition to raising funds for approved Jaycee charitable endeavors, it is hoped to encourage area residents to visit business firms in the downtown area.

Elwood Glasper Sr. dies

Services were held Sunday at the New Salem Baptist Church in Venice for Elwood "Slick" Glasper Sr. 65, of Eagle Park Acres, Madison, who died Wednesday, Aug. 24, at Christian Hospital Northeast, St. Louis.

He is survived by his wife, Mrs. Earlene Glasper; one son, Elwood Glasper Jr. of East St. Louis; two daughters, Mrs. Dorothy Mae Graham of California and Mrs. Ruby Lee Neal of Madison; four brothers, Willie and Allen Glasper of Venice, Edward Glasper of East St. Louis, and Leo Glasper of Madison; four sisters, Mrs. Bessie Woods of Venice, Mrs. Elroy Ratliff of Oakland, Calif., Mrs. Jeannett Randle and Mrs. Lucinda Davis of East St. Louis.

Mr. Glasper was a driver for the Illinois Department of Transportation.

MOTORCYCLE THEFT

David E. McBride, 529 English Street, Mitchell, discovered at 3:09 p.m. Sunday that the south door of his storage shed had been forced open and his 1974 Aldina motorcycle taken.

AIRMAN WINKLMEIER

Michael Winklmeier on 10-day leave

Airman Michael Winklmeier, a son of Mr. and Mrs. Robert Winklmeier, 1818 Second St., Madison, is home on a 10-day leave.

He completed basic training at Lackland Air Force Base, San Antonio, Tex., and will begin training in hospital administration at Sheppard Air Force Base, Wichita Falls, Tex., following his leave.

His wife, the former Sharon Poos, is a graduate of Edwardsville High School. Airman Winklmeier is a Roosevlt High School (St. Louis) graduate.

Proclaims Union Label Week here

A proclamation declaring the week of Sept. 5-10 as Union Label Week has been signed by Granite City Mayor Paul Schuler in Keeping with observance of the period by union labor and the Union Label & Service Trades Department of the AFL-CIO.

The proclamation calls upon all citizens "to observe this special week in honor of organized labor by displaying the union label, shop card, store card and service button, and by patronizing the services of union labor which are identified by these emblems."

Obituaries

MILLER, MRS. LOLA, 1407 Kirkpatrick Homes. Entered into rest 4:16 p.m. Friday, Aug. 26, 1977, at St. Elizabeth Hospital.

Beloved wife of the late Stephen (Pete) Miller, dear mother of Wesley, Herbert and Howard Miller; dear sister of Mrs. Rachel Grisham; dear grandmother and great-grandmother.

Funeral services from MERCER MORTUARY, 1416 Niedringhaus Ave., to Null and Son Funeral Home, Rolla, Mo., for 1:30 p.m. services today. Interment Camp Creek Cemetery, Rolla, Mo.

RAUB, MRS. ESTHER ELIZABETH (Lehnhoff), 2416 Nameoki Road. Entered into rest 5:20 a.m. Friday, Aug. 26, 1977, at St. Elizabeth Hospital.

Dear mother of James and William Raub, Mrs. Dorothy Lakin, Mrs. Doris Stark and the late David Harold Raub; dear sister of Mrs. Ida Edwards; dear grandmother and great-grandmother.

Funeral services 2 p.m. today, Aug. 29, from MERCER MORTUARY Chapel, 1416 Niedringhaus Ave. Interment St. John Cemetery, 2901 Nameoki Road.

SIEBERT, KENNETH E., 1152 Wanda Ave., Granite City. Entered into rest 9:55 p.m. Sunday, Aug. 28, 1977.

Dear son of Harold Siebert and Mrs. Karen Gilmer; dear brother of Steven W. and Ronald D. Siebert; dear grandson of Mr. and Mrs. Carl (Opal) Siebert and Mrs. Lizzie Walton.

Funeral services are pending at MERCER MORTUARY, 1416 Niedringhaus Ave.

THE FOLLOWING AREA BANKS WILL BE CLOSED
LABOR DAY
HOLIDAY WEEKEND
Saturday, September 3
Monday, September 5
AMERICAN HERITAGE BANK
COLONIAL BANK OF GRANITE CITY
FIRST GRANITE CITY NATIONAL BANK
FIRST NATIONAL BANK IN MADISON
GRANITE CITY TRUST & SAVINGS BANK

MONUMENTS
SAMPSON MONUMENT SALES
Harry Sampson, Owner—656-1640
R. R. 6, EDWARDSVILLE, ILL.
Opposite Sunset Hills Cemetery

Monuments and Markers
NEW GLEAMING STOCK WORK
ARRIVING CONSTANTLY
OPEN SUNDAY
COCAGNE
Monument Works
1711 State St. 876-0426

SUPPORT YOUR LOCAL MERCHANTS OF THE GRANITE CITY AREA! VISIT THE...
DOWNTOWN CARNIVAL - Thurs., Fri., Sat., Sept. 1, 2 & 3
Sponsored by the Granite City Jaycees
Proceeds Will Be Split Between Jerry Lewis Muscular Dystrophy Campaign and Illinois Jaycees Crippled Children Summer Camp

Surveys by legislators— useful or just political?

By ROBERT ESTILL
Press-Record
Washington Bureau

Do you want your congressman to use his franked (postage free) mail privileges to seek your opinion?

Do you think he might be as interested in what you have to say as he is in getting his name before you in a questionaire?

Do you take the trouble to complete and return the questionaire — at your own expense, since the franking privilege does not extend to return mail from a constituent?

If the answer is "yes" to all of the above, you are among the few constituents who get in their 13 cents worth by responding to Congressional queries. Usually, only about one in ten reply.

District surveys are used by most congressmen; they vary not only in issues covered, but in frequency and scope of distribution. Senator Charles H. Percy also uses surveys periodically.

Reps. Paul Findley, R-Pittsfield, and George O'Brien, R-Joliet, are among congressmen who send their surveys district-wide, once a year.

Rep. Tom Corcoran, R-Ottawa, has sent one questionnaire this year to the 186,000 households in the 15th District and plans another district-wide survey later this year.

Rep. John N. Erlenborn, R-Glen Ellyn, will send out a couple of surveys this year. But he limits each survey to about 50,000 questionnaires, using different groups of voters each time.

Rep. Robert McClory, R-Lake Bluff, is even more conservative in his use of questionnaires. He sends out one computer-card to each home in his district every two years, at the start of each session of congress.

Content and composition of questions vary greatly. In some cases, the responses are as predictable as a congressman's assertion that he takes the survey results to heart.

"Should congressmen be required to vote on all proposals which increase federal salaries, including their own?" asks Findley.

A whopping 83 per cent say "yes."

"Should the food stamp program be limited to those families whose income is at or below the poverty line established by the government?" Queries Corcoran.

"Yes" say 93 per cent of the 17,000 respondents.

"Do you think these questionnaires are a worthwhile expenditure of public funds?" asks O'Brien.

And 84 per cent of the respondents answered in the affirmative, a response which did not surprise O'Brien's press secretary, Theodore Cormaney. He reasons that most people who take the time to complete a questionnaire are going to regard it as worthwhile.

The questionnaires have value, even when some of the responses are predictable, the congressmen said.

"Generally, a congressman has a good feel for his district and can predict the way it will run, but sometimes the odds will surprise you," said O'Brien.

"When I ask about the death penalty, 88 per cent were in favor of it. I was surprised by the sheer volume."

McClory had the same reaction.

"Generally, I am not surprised because I find the points of view of those I represent are pretty much in harmony with my own," McClory said. He feels the value lies not only in the reassurance that a congressman and his constituents are on the same wave length.

"There is a lot of good will engendered," he believes. "And several thousand people volunteer additional information. That gives them satisfaction and alerts me to their interests."

It is the "engendering of good will" aspect that provokes criticism — generally at election time from non-incumbent candidates — that surveys are but a way for the incumbent to get his name and face before the voters at the taxpayers' expense.

To counter this criticism, the House has adopted new rules which would become law if pending legislation is approved.

Under the new rules that take effect Jan. 1, 1978, the number of postal patron mailings would be limited to the equivalent of six district-wide mailings a year (there currently is no limit).

There is no limit proposed for the number of individually-addressed mailings. But many congressmen do not have mailing lists by name because they are expensive to maintain, according to a member of the staff of the House Commission on Congressional Mailing Standards.

Samples of postal patron mail must be submitted to the commission for an advisory opinion. And the cost of preparing and printing any mass mailing must be paid exclusively from appropriated funds.

The latter provision bars a congressman from dipping into his private funds for a campaign chest to finance his mailing.

The old rules said a candidate cannot send mass mailing less than 28 days before a primary or general election. The new rules move the cutoff date to 90 days before an election.

The House rules also govern the size of the picture of the congressman that can appear on his mass mailings. And there is a "guideline" — not a rule, regulation or law — which says the congressman should not refer to himself more than eight times on an 8½ by 11-inch page.

Corcoran, a member of the House Committee on Post Office and Civil Service, said there is nothing wrong in using the frank for "legitimate, legislative purposes," including soliciting constituent opinion.

"The problem is that it has been abused," Corcoran noted. "It has been used for political purposes."

The congressmen and their aides who were interviewed said they give considerable time and thought as to the content of the questionnaires.

Teasers are used to draw the constituents into the survey.

The first question on O'Brien's "sound-off" survey is a query as to how the constituent rates President Carter, Congress, Gov. James Thompson, the Postal Service, Social Security, Internal Revenue and the Occupational Safety and Health Administration.

"We want the highest possible response," explained Cormaney. "They like to do the rating; it is fun to do."

Once hooked, the voters will move on to multiple-choice questions on a variety of more serious questions, according to his theory.

Findley uses a similar device. The first of 11 "yes", "no" and "undecided" questions on his annual survey this is "Should the 55-mile-an-hour speed limit be continued?"

The Pittsfield Republican deliberately chose that as the lead question because he felt it is a subject of interest to many, according to Dale Burman, one of his legislative aides.

Findley follows a multi-step process in selecting the questions.

First, he asks each staff member to submit at least two questions. Then a list of about 50 questions is presented to his advisory council in the district, and the council is asked to recommend ten questions.

He uses most of the questions which they recommend, but the congressman makes the final decision on the questions and the wording.

Erlenborn uses fewer questions, but he tries to provide a more detailed explanation of the issues. His recent questionnaire contained two questions on energy, one on a proposed National Labor Relations Act revision and three other questions.

Both the energy and labor questions contained straightforward explanations of the "pros" and "cons" of the issues.

How much does constituent response affect the congressman's vote?

What does he do if the voters are going one way, and the congressman — possibly armed with better information — feels that it is not the right way?

Erlenborn uses the surveys as one of the factors in helping reach a decision, but it is not an absolute guide, according to Mike Chapin, his press secretary.

"He has been elected by the people to make a decision," the aide said. "As a congressman, he is exposed to a great deal of information the average person does not get."

O'Brien said he cannot recall any situation where his vote was contrary to the response on a survey question. But he said he did vote against the ethics bill, which he regards as unconstitutional because it limits earned income.

If it had been the subject of a survey, voters probably would have favored it because of the "ethics" in the title, he said.

McClory has championed some causes — the 18-year-old vote and the Equal Rights Amendment, among others — that might not have reflected the overwhelming sentiments in his district.

"I always say in the questionnaire that I am going to be the decision-maker, and I am not going to let it (the results) control my vote," he said.

Findley has a similar view. He has said he has to vote what he feels is best; and, if it is contrary to district sentiment, then he has an "education problem."

One example is the question of deregulation of natural gas. Findley again voted for deregulation, although 48 per cent of the voters were opposed to deregulation and 39 per cent were for it.

Corcoran follows a more strict definition of the title, "Representative in Congress."

"When I find my knowledge of an issue and position on it is out of whack with a sizeable majority of my constituents, then I recognize that I am off base or the people simply are not as well informed," he said.

"Then it is my responsibility to try to get the facts out and ask again."

If he and the constituents are still at odds, he said, he would then vote their way.

While the congressmen laud the value of the surveys, they would not want to pay the full cost out of their pockets.

Postal patron mail goes at a third-class, bulk rate 7.5 cents, while surveys sent first-class and individually addressed would go at the 13-cent rate.

That gets expensive when a district has 150,000 to 180,000 households.

If they had to pay for the surveys out of their own pickets, McClory said he would send it to fewer people and Corcoran said he would not send the surveys as frequently.

Warns against salesmen with 'energy' devices

Attorney General William J. Scott has cautioned home-owners that "fast-back operators" can be expected to be knocking on their doors, peddling "insulation" deals, "solar energy" devices, and various home improvements packaged to take advantage of the current interest in saving energy.

Scott said that all of the "buzz words" relating to energy will be tossed at home-owners in an effort to "spark" the activities of fly-by-night operators who peddle so-called home improvements every fall in Illinois.

Scott suggested that home-owners deal only with locally established firms, identifiable by listing in the local telephone book, "so that if any problems occur, the dealer can be found to make corrections."

Scott also said that home-owners should take the normal precautions in every transaction by having all important representations and warranties written into the contract, to reduce the risk of later disputes.

He suggested elderly persons should arrange to have younger relatives, an attorney or banker, approve any major home-repair transaction. In the case of insulation, he suggested that home-owners be sure to test the material being installed to determine that it's fire-resistant and moisture-repellant.

Scott said his Consumer Protection Division has received few complaints to date relating to "energy" sales pitches, but he noted that as soon as the leaves start to fall, the complaints come in with them."

Scott said that he expects the influx of complaints to be worse this year with people being receptive to "sales-pitches" based on conserving energy.

Art groups receive grants

Grants totaling $68,200 have been awarded to arts organizations in St. Clair and Madison Counties by the Illinois Arts Council. The Council granted a total of $767,645 to 277 arts organizations throughout the state at its July meeting in Chicago.

In Madison County the Mississippi River Festival at Southern Illinois University at Edwardsville was awarded $50,000, the Council's largest grant, for its 1978 concert series.

The Alton Civic Orchestra received a grant of $2,000 for its 1977-78 season of four concerts and a youth and pops concert. A grant of $700 was awarded to the Alton Youth Symphony for its 1977-78 season.

The Venice-Madison Fine Arts Committee received a grant of $500 for concerts. The committee provides tickets to grade school students for the St. Louis Symphony Young People's Concerts.

In St. Clair County, the Performing Arts Training Center was awarded a total of $14,000 for Revelations'78, a multi disciplinary arts program; for Mimesis, a theater arts program for adult and children's plays, playwriting workshops, and technical and business aspects of PATC's productions.

The Philharmonic Society of Belleville was awarded $1,000 for its 1977-78 concert season.

The Mascoutah Community Unit School, District 19, will use its $400 to underwrite programs by Young Audiences, Inc.

WE RESERVE THE RIGHT TO LIMIT!

TRI CITY GROCERY CO.

MONDAY-TUESDAY
AUGUST 29-30

"NONE SOLD TO DEALERS"
TO BUY COTTONELLE AND USE THE STAMP COUPON, YOU NEED A $20 PURCHASE.

TRI-CITY GROC. CO COUPON
100 Extra
TOP VALUE STAMPS
(With a $10.00 or More Purchase)
Excluding Tobacco, Liquor Items or Any Other Stamp Coupon
Coupon Expires Tues., August 30, 1977

SAVE 55¢
COTTONELLE
BATHROOM TISSUE
No Coupon Needed 4 Roll Pkg. 29¢
Limit One Package With $10 or More Purchase

SPRITE OR
Coca-Cola 8 16-oz. Bots. Plus Dep. 99¢
LIMIT TWO CARTONS WITH ADDITIONAL PURCHASE

U.S. GOV'T. INSPECTED
Whole Fryers
FRESH Never Frozen
FOUR LIMIT
lb. 45¢

U.S. "CHOICE" BONELESS
POT ROAST lb. 99¢

SAVE 26¢! PARKAY (Quarters)
MARGARINE
NO COUPON NEEDED 2 1-lb. Ctns. $1.00 WITH ADDITIONAL PURCHASE

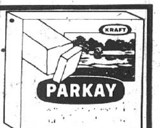

U.S. No. 1 GRADE "A"
Potatoes NORTHERN RED 10 Lb. Bag 88¢

SUAVE
Shampoos 16-oz. Bot. 98¢

SUAVE ROLL-ON
Deodorant 3-oz. Bot. 99¢

REGULAR OR VANISHING
Clearasil .65-oz. Pkg. $1.19

SOFT DRINK MIX
Kool-Aid 34-oz. Handy Can $1.99

KRAFT WHIPPED CREAM CHEESE
FOUR VARIETIES 4-oz. Pkg. 53¢

KRAFT SLICED PROCESSED AMERICAN CHEESE
8-oz. Pkg. 89¢

CHEEZ WHIZ
16-oz. Jar $1.65

PILLSBURY BISCUITS
Buttermilk or Country Style
4 8-oz. Pkgs. 65¢

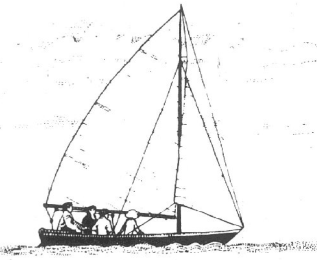

SMOOTH SAILING

Sometimes the roughest financial seas can be calmed when you have a good banker on deck. See us today for smooth financial sailing tomorrow.

THE 1ST National Bank in Madison
600 Madison Avenue (618) 452-3125
MADISON, ILLINOIS 62060

We Can Show You The Way!

Protect Your Home Investment

Sidewalks, Streets, Concrete Slabs, Foundations, Raised and Repaired or Replaced (New Concrete Work).

If your exterior walls are cracked . . .
If your floor is sinking . . . or foundation settled . . .

Call
RICHWELL, INC.
4262 Hwy. 162, Granite City
Free Estimates — Call 931-6600

Revised Girl Scout handbooks available

The first major program changes in Girl Scouting since 1963, for girls ages 6 through 11, are encompassed in "Worlds to Explore" a new combined handbook for Brownie and Junior Girl Scouts.

"Worlds to Explore" was published by Girl Scouts of the U.S.A. with an initial printing of one and a half million copies. While it contains many new activities for today's and tomorrow's world, it also retains much that is familiar and traditional in Girl Scouting. In addition to the format, the chief innovations within the handbook's 400 profusely illustrated pages, are projects for youngsters in the fields of science and technology, and the treatment of a career, as well as the home, as a natural part of a woman's life.

The new combined handbook has six sections: an introduction to Girl Scouting, and five "Worlds to Explore" — World of Well-Being, World of People, World of Today and Tomorrow, World of the Arts and World of the Out-of-Doors. Each illustrated chapter, including many pieces of how-to art, offers a broad range of activities. Unlike with the previous separate handbooks, girls can choose activities according to interests and abilities rather than age level.

The World of the Out-of-Doors section expands on the traditional Girl Scouting involvement with camping, nature, and conservation. Because, for example, girls are doing more at a younger age, for the first time Brownies are encouraged to go troop camping. There is greater emphasis on ecology and understanding of the environment — the living space that surrounds one — whether it's on a farm, in an urban apartment, a suburban house or mobile home.

In the World of Today and Tomorrow chapter, the youngsters are introduced to the metric system, to carpentry, in addition to simple scientific experiments, and insights into what the future can hold for them as working women. World of the Arts includes activities in the whole range of arts, visual, performing and literary.

Activities in the World of Well-Being chapter highlight physical and emotional health, nutrition, the home, safety, and consumer awareness among other topics. In the World of People section, citizenship projects are geared to developing appreciation of differing cultures and building pride in one's heritage.

Incorporated throughout the new handbook's five worlds are certain basics that have made Girl Scouting unique and that have stood the test of time, such as the principles embodied in the Promise and Law, and the concept of service and international friendship.

The handbooks are available in the 2,000 Girl Scout departments of retail stores in all parts of the United States; and by mail from Girl Scout National Equipment Services and J.C. Penny catalog.

Area stores selling Girl Scout equipment are Seidel's, East St. Louis; Fellner's, Belleville; Famous Bar, Fairview Heights; Penny's East Gate Plaza, East Alton, and Carp's, Granite City.

August social of Eta Chapter

The August social meeting of Phi Tau Omega Sorority, Eta Chapter, was held last week at Rusty's Restaurant, Edwardsville.

Fifteen members were present for the evening gathering hosted by Mary Lou Richeson, Betty Krug, Jo Ervay and Alma Paschedag.

Prizes in the games were won by Georgiana Van Buskirk, Kate Weddell, Dorothy Brewster, Dolores Sheridan, Ann Tatum and Millie Greathouse.

Others present were Eunice Hatscher, Hilda Schroeder, Evelyn Todd, Lorraine Butler and Mary Evalyne Yencho.

The business meeting of the chapter is planned for Sept. 1.

NOW chapter to meet Thursday

The Metro-East Chapter of the National Organization for Women (NOW) will meet for its regular business session at 7 p.m. Thursday in the First Federal Savings and Loan Building, Edwardsville.

Mrs. Norma Menendez, chapter president, said the meeting will take place in the Community Room, and is open to the public.

A debate on the Equal Rights Amendment (ERA) between Mrs. Menendez and an anti-ERA representative from St. Louis is planned on Wednesday evening, Sept. 14, at the Knights of Columbus Hall, 2052 Edison Ave., starting at 7 o'clock.

The program will be sponsored by the Granite City Democrat Club, a chapter officer advised.

TWIN DAUGHTERS BORN TO DENNIS HOFFMANS

Mr. and Mrs. Dennis Hoffman of Bolingbrook, Ill., formerly of Granite City, became the parents of twin girls on Aug. 20. The infants were born at the Edwards Hospital Naperville, Ill.

Kelly Jolin weighed six pounds, two ounces, and Karie Shae weighed six pounds. They have a 2-year old brother, Shaun.

Grandparents are Mr. and Mrs. Leroy Hoffman of Joliet, Ill., and Mr. and Mrs. Charles Bringer of Granite City. The mother will be remembered as the former Pam Bringer.

THE Town Crier

1907 DELMAR 452-0244

FILM DEVELOPING SPECIAL OFFER!

BORDERLESS COLOR SNAPSHOTS

PRINTED ON CLASSIC SILK PAPER

ANY COLOR ROLL FILM DEVELOPED & PRINTED

12 Exp. Roll $1.99

20 Exp. Roll $2.99

20 EXP. SLIDES
8mm FILM
SUPER 8 FILM $1.37

OFFER GOOD AUGUST 25 thru SEPTEMBER 10

COUPON MUST ACCOMPANY ORDER

Central Hardware's 2-DAY SMASHER!

DISTRIBUTOR BUY-OUT
WE WERE ABLE TO PURCHASE AT A FANTASTIC LOW PRICE ALL THE DISTRIBUTORS STOCK AND NOW PASSING THOSE SAVINGS ON TO YOU

"BLACK & DECKER" NYLON LINE GRASS TRIMMER

THE HIGH-SPEED ROTATING LINE MAKES FAST WORK OF CUTTING GRASS and WEEDS ALONG FENCES, AGAINST WALLS, AROUND TREES AND GARDENS. HOUSING GUARD PROVIDES LINE CUT-OFF AND PREVENTS DAMAGE FROM LONG LINE. DOUBLE-INSULATED. COMES COMPLETE WITH 90 FT. OF NYLON LINE.

SOLD DURING THE SEASON FOR $29.99

17.88

WHILE QUANTITY LAST

MODEL 8205

TRASH CAN
BIG 32-GALLON SIZE

REG. 13.99

9.99

5-YEAR GUARANTEE FOR HOME USE.

MADE OF HIGH IMPACT, LAB TESTED, WEATHER RESISTANT MATERIAL ... IT'S VIRTUALLY CRUSH-PROOF HAS LOCK-ON COVER WITH STRONG GRIPS

LAWN FOOD
ORTHO

FEEDS IMMEDIATELY AND KEEPS ON FEEDING YOUR LAWN FOR WEEKS.

5000 SQ. FT. COVERAGE

HELPS REMOVE FADED AREAS CAUSED BY POOR SOIL. EACH PELLET CONTAINS 22% NITROGEN WITH 4% PHOSPHOROUS AND 4% POTASH FOR ABSOLUTE EVEN FEEDING.

4.99

BROOM RAKE
SWEEPS LEAVES & DEBRIS FROM LAWN WITHOUT DAMAGING GRASS

3.99

MADE OF HEAT TREATED TEMPERED SPRING STEEL WIRE FOR FLEXIBILITY & STRENGTH FOR DURABILITY

STEP-ON TRASH CAN
CAN ALSO BE USED AS DIAPER PAIL

REMOVABLE TRASH COMPARTMENT WITH HANDLE FOR EASE OF EMPTYING. STANDS 15 IN. HIGH, 10½" DEEP AND 12½" WIDE. COMES IN LOVELY AVOCADO & WHITE DESIGN.

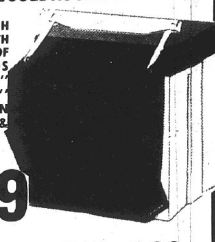

3.49

REG. 5.99

GENUINE KENTUCKY 52 GALLON WHISKEY BARRELS
MADE OF STURDY 1-INCH THICK AGED OAK

GENUINE USED OAK WHISKEY BARRELS TIGHTLY BONDED WITH STEEL AND BOTH ENDS IN TACT. FILLED WITH POTENTIAL FOR THE DECORATOR WITH AN EYE FOR THE UNIQUE AND INTERESTING. SHAPE THEM INTO CHAIRS, BARS, FURNITURE OR EVEN INTO RUSTIC PLANTERS. UNLIMITED USES FOR THE IMINATIVE HOME DECORATOR

REG. 14.99

9.99 EACH

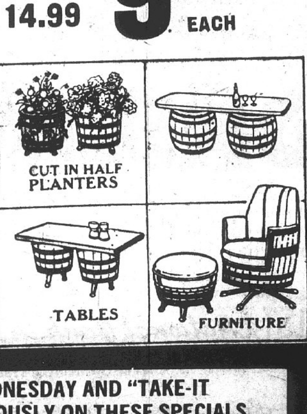

DINETTE CHAIR

BEAUTIFUL FLORAL PATTERN ON SUPPORTED VINYL FABRIC. SMART-LOOKING BRONZE-TONE FRAME WITH STURDY SELF-LEVELING LEGS. SAFETY CAPS FOR FLOOR PROTECTION.

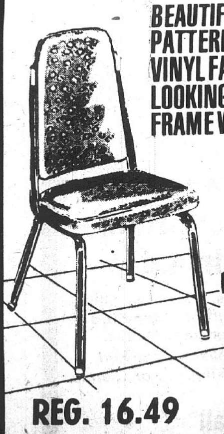

REG. 16.49

11.88

COME IN TUESDAY AND WEDNESDAY AND "TAKE-IT WITH YOU" . . . SAVE TREMENDOUSLY ON THESE SPECIALS

CENTRAL

TO SALE

SAVE TREMENDOUSLY
COME IN
Tuesday & Wednesday
TAKE-WITH-YOU SPECIALS
NO PHONE ORDERS PLEASE ... COME IN AND SAVE

OPEN A CENTRAL HARDWARE CHARGE ACCOUNT!
CENTRAL HARDWARE Everything from ... CHARGE IT AT CENTRAL!

POWER HAMMER
WITH "DO-IT-YOURSELF" FASTENING SYSTEM
WORLD'S LOWEST PRICED, LIGHTEST WEIGHT, FASTENING TOOL. DESIGNED TO DO THE JOB A REGULAR HAMMER WON'T FASTENS WOOD, PLASTIC OR METAL TO CONCRETE BY USE OF SPECIAL FASTENERS WITHOUT DRILLING HOLES
GENUINE "REMINGTON"
REG. 19.99 16.99

"SERVICE COAT" LATEX
WALL PAINT
GREAT FOR ALMOST ANY SURFACE
REG. 3.99
2.99 GALLON
WHITE & PRE-MIXED COLORS
Central Hardware's service coat DECO TONE LATEX WALL PAINT
water clean-up · self priming · heavy bodied · no odor · quick dry · easy application
- USE ON WOOD, CONCRETE, PLASTERBOARD, EVEN OVER WALLPAPER
- SELF-PRIMING AND QUICK DRYING
- SOAP & WATER CLEAN-UP
- EASY APPLICATION
- HEAVY BODIED, NO ODOR

PHOTO FRAMES
GENUINE "LUCITE" FRAMES AVAILABLE IN 3 SIZES YOU SHOW THE ENTIRE PHOTO IN THESE CLEAR FRAMES.
CAN BE FREE STANDING OR CAN BE HUNG ON THE WALL. PROTECTS & GLAMORIZES YOUR FAVORITE PHOTOGRAPH.
3½x5-INCH SIZE REG. 79¢ 66¢
5x7 INCH SIZE REG. 1.29 99¢
8x10 INCH SIZE REG. 2.69 1.09

"BIX STRIPPER"
REMOVES ANY PAINT OR FINISH FROM ANY SURFACE
LIQUIFIES OLD PAINT STAIN OR FINISH FOR EASY REMOVAL
REG. 7.99 5.99
BIX STRIPPER REMOVES PAINT VARNISH and Stain

SOCCER BALL
OFFICIAL SIZE
REG. 12.99
9.99
SUPERIOR QUALITY SYNTHETIC LEATHER DELUXE SOCCER BALL NYLON WOUND WITH NEEDLE

DELUXE ALL-STEEL MAIL BOXES
RUSTPROOF MAIL BOXES WITH STURDY MAGAZINE LOOPS AND BRASS PLATED EMBLEM ... FULL PIANO HINGE FOR WARP-FREE SERVICE
A. WHITE BOX 7½"x14"x3¼" REG. 2.99 2.39 A.
B. BLACK BOX 16½"x13½"x3½" REG. 10.99 5.99 B.

SPECIAL PURCHASE
WE WERE ABLE TO PURCHASE A LIMITED NUMBER OF THESE TWO SPECIALS AT A TERRIFIC LOW PRICE AND PASSING SAVINGS TO YOU
STEP STOOL
SLIMFOLD DESIGN ... FOLDS TO A COMPACT 4½" WIDE
ONE EASY MOTION TO OPEN OR CLOSE. STURDY OFFSET WEIGHT-LOCK LEGS. TESTED FOR STRONG, SAFE SUPPORT. TRIPLE CHROME PLATED TUBULAR STEEL FRAME. OVERALL HEIGHT 30 INCHES.
REG. 15.99 12.88
COMFORTLINE
HURRY AND SAVE WHILE QUANTITIES LAST
36 INCH STEP N' STOOL
MULTI-USE COMBINATION STEP/UTILITY STOOL
IDEAL AS A CHAIR, UTILITY STOOL, STEP STOOL OR YOUTH CHAIR. DELUXE PADDED WASHABLE VINYL SEAT AND BACK CUSHIONS. BLACK RUBBER SAFETY TREDS. HAS NONMAR, NON-SKID LEG CAPS.
19.88 REG. 24.99
WET-LOOK AVOCADO FINISH

HARDWARE
NO. 1 CROSSROAD PLAZA, GRANITE CITY
MONDAY thru SATURDAY 9:00 a.m. 'til 9:30 p.m.
SUNDAY 11:00 a.m. 'til 6:00 p.m.

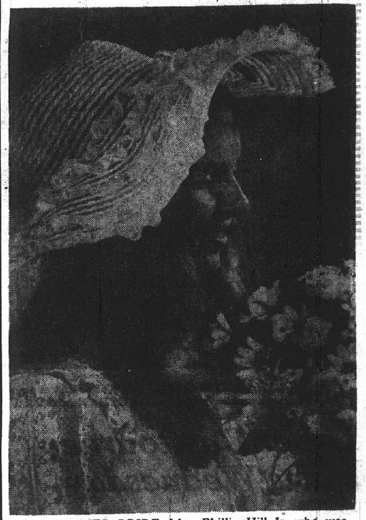

SUMMER BRIDE. Mrs. Phillip Hill Jr. who was married Friday evening at the First United Presbyterian Church. Formerly Miss Joyce Rochelle Warnhoff, the bride is a daughter of Mr. and Mrs. Ronald E. Corey, 2471 Waterman Ave. (Jerry Manis Photo)

Hill-Warnhoff wedding at First Presbyterian

Wedding vows were exchanged by Miss Joyce Rochelle Warnhoff, a daughter of Mr. and Mrs. Ronald E. Corey, 2471 Waterman Ave., and Phillip Dale Hill Jr., a son of Mr. and Mrs. Phillip D. Hill, 2549 Boyle Ave., Friday evening, at the First United Presbyterian Church.

Officiating at the double ring ceremony at 7 o'clock were the Rev. David Maxton and Father Kenneth Becker, before an altar banked with bouquets of white gladiolus, pink carnations and daisies.

Mrs. Margaret MacZura sang, "The Wedding Song," "Whither Thou Goest" and The Lord's Prayer, accompanied by Mrs. Isabell Schmidt at the organ.

Escorted down the white carpeted aisle, illuminated with burning tapers in tall candelabra, the bride wore a full length white dotted swiss gown complemented with a fluted brim hat accented with tiny lace ruffles.

Venise and Cluny lace created a square yoke design on the bodice, formed the high neckline and vertical lines of the bishop sleeves.

Her floor length veil of bridal illusion was attached to her hat and she held a cascade bouquet of silk white daisies, pink roses and baby breath.

Honor attendant Mrs. Robert Richardson Jr., an aunt of the bride, and bridesmaids Miss Terri Moran, Mrs. Tom Talley, the bride's aunt, Mrs. Steve Avedisian and Miss Tami Hill, a sister of the groom, were gowned alike in formal length pink dresses.

A white eyelet trim enhanced the square necklines of the molded bodices and also defined an apron design on the full skirts.

Each attendant wore a picture hat accented with large silk roses. They carried nosegays of fresh pink carnations, daisies and baby's breath, festooned with lace streamers.

The candlelighters Miss Donna Etherton and Miss Cyndy Davis wore long mint green gowns.

Dick Lynch attended the groom as best man. Pete Mushill, Steve Powderly, Michael Hill, a brother of the groom, and Tom Talley, an uncle of the bride, served as groomsmen.

Escorting the guests to their seats were Walt Reinhardt and Dan Sedej.

For her daughter's wedding, Mrs. Corey wore a long mint green polyester gown fashioned with an accordian pleated skirt, high mock turtle neckline of pleated chiffon and elbow length cape.

Mrs. Hill, mother of the groom, was attired in pastel blue Empire gown designed with a sleeveless bodice, V-neckline and enhanced with a beaded design at the high rise waistline and chiffon cape. Both mothers wore corsages of white roses.

Miss Annie Harris attended the guest book and Mrs. Marilyn Harris served as hostess at a reception held at the Croatian Home, following the ceremony.

Mr. and Mrs. Hill, parents of the groom, hosted the rehearsal dinner at Charlie's Restaurant.

The bride attended Granite City High School for three years and graduated from DeKalb High School, DeKalb, Ill., in 1975. She is presently employed at Granite City Boat and Motor.

A 1973 Granite City High School graduate, the groom also graduated this year from Southern Illinois University at Edwardsville, with a B.S. degree in physical education.

They will reside in Granite City following a wedding trip to the Lake of the Ozarks.

LENNOX Gas Furnaces
COMFORT AIR CONDITIONING and HEATING, Inc
876-2626
24 HOUR SERVICE

DRAPES
30% Off
CASH 'N CARRY
GRAND CLEANERS
23rd & GRAND AVE. 876-2804

NORTH SOCCER COACH Bob Kehoe makes a point as he instructs his troops at last Thursday's practice session at the GCHS North athletic field. (Press-Record Photo)

Work, conditioning, the basics; keys for Kehoe's soccer Steelers

By PETE HAYES
Press-Record Sports Editor

The weather was hot. It was a typical August afternoon, but summer had drawn to a close for most Quad-City area school-age children and youths. In fact, it was the first day of school. It was Thursday, Aug. 25.

At Granite City High School North, Head Soccer Coach Bob Kehoe was putting his athletes through loosening-up exercises and running.

But it was not a typical high school soccer practice scene. Instead of simply telling the players how to do the exercises, Kehoe joined the soccer team hopefuls in actually doing them. In fact, Coach Kehoe is in as good physical condition, if not better, than most of the younger athletes exercising with him.

The coach notices the team is having difficulty with a particular exercise, so he gets down on the ground and demonstrates.

"If you are going to do this, you've got to do it right," he comments, adding, "Now, let's get it right."

But Kehoe isn't the tough dictatorial type at his practices. He believes that it must be fun, too. He occasionally clowns around with the players and laughs with them.

But they all know what they have to do. While practice is fun, it also is serious business. The first game (at home against Quincy on Sept. 3) is not very far away.

Fundamentals are one of the most important parts to any sport. In accordance, Kehoe demonstrates how to throw the ball in from the sidelines as one of the drills.

Getting the most out of the talent available is important to Kehoe. "We've got good talent," he says. "It's just a matter of getting it together as a team."

There's a familiar face out on the practice field.

"Hey Steve, will you help me with this drill?," asks Coach Kehoe.

The player he is speaking to is North's Mr. Soccer the past few seasons, Steve Szeles. He's just there to work out a little and get in shape before he ships off for college.

He has a scholarship to play soccer at Dartmouth.

"Coach Kehoe really knows his stuff," says Szeles. "He's a great motivator."

Motivation must be a key. The Steelers seem almost professional when it comes to attitudes. They know what they have to work on, but they still have a good time.

"Water!" shouts Kehoe.

The team runs to the water fountain. It is welcome relief on a hot day — especially when activity has been fast and furious.

After the water, comes more work. But this time the work is a little different. An intra-squad scrimmage for a half hour. They have already been at it for 90 minutes. But then, the Sept. 3 first game is only a few days away.

Press-Record Sports

Labor Day tourney starts Wednesday

The pairings for the 13-team Granite City Park District Men's Labor Day Tournament have been announced. The tournament will be held Aug. 31 through Sept. 4 at fields in West Granite City and Wilson Parks.

On Wednesday, Aug. 31, the Raiders will play the Jaycees at 7 p.m. at Wilson. At 8 p.m., McDonald's will play the First Assembly of God. The 9 p.m. game features Razor's Edge against City Temple.

Shang's Liquors plays the Quad-City Businessmen at 8 p.m. Wednesday at West Granite City Park. Midtown 6A plays the Mexican Honorary Commission at 7 p.m. at West Granite City.

First round byes were drawn by Tri-City Merchants, Dempsey-Adams, and Midtown 8A. They automatically advance to the second round of play.

The tournament is a double-elimination affair. The championship game will be played at Wilson Park Sunday at 9 p.m.

East Alton's 'terrible trio' smashes Mercer, 9-4

For Steve Booher, Bob Lyons and Don Broadway it was well worth the trip. They had a very productive day. But Paul Evans and the rest of the Mercer team might just as well stayed home in bed.

Booher, Lyons and Broadway between them had eight runs-batted-in and ten of East Alton's twelve hits as the Vans ripped Mercer 9-4 to win the championship of the Intercity Baseball League yesterday at Wilson Park.

It just wasn't in the cards for Mercer. East Alton jumped out to a 6-0 lead after four innings with two runs in the third, and four in the fourth.

In the fourth inning, Gary Collins walked and advanced to third base on a double by the Vans' Larry Bellm. Booher then walked to load the bases, bring up another part of that deadly threesome, Don Broadway.

Broadway proceeded to pound a grand-slam home run into the seats to start East Alton on its way.

In the sixth, Booher, Broadway and Lyons got their act started again. They connected for a basehit single each, adding two more runs to the Vans' total.

Mercer narrowed the margin in the bottom of the sixth with four runs (all on errors), to cut the East Alton lead to 8-4.

Bob Scott got a single and Bob Hughes was hit by a pitch from Vans' starter Stan Hawkins. Larry Corey then got a single, but no run scored.

Three straight errors by East Alton then followed, allowing the Mercer runs to cross the plate.

The final run for East Alton came in the eighth inning. And you'd never guess who was responsible.

Booher singled, went to second when Broadway was hit by a pitch, and scored when Lyons singled to drive in his third run of the day.

For the day, Booher was three-for-four at the plate. All his hits were singles. Broadway was two-for-five. He had a single, a grand-slam homer and 5 runs-batted-in.

Lyons batted 1.000 yesterday. He went five-for-five, with one triple and four singles for three runs-batted-in.

Stan Hawkins was the winning pitcher for the Vans, finishing with an over-all record of 12-2. He was 10-1 for the regular season and 2-1 in the playoffs. He also won the regular season earned-run title, finishing with an ERA of 1.65.

The Vans thus continued the miraculous comeback that began last Sunday when the players rose from the dead to defeat Mercer after it looked as if they were going to end their season a week earlier than they had wanted.

Mercer was the defending champion, and East Alton was the "defending runner-up" from last season. But this time, the tables were turned.

The season is over for both teams . . . almost. Mercer is competing in the Tournament of Champions in St. Louis . . . they could well win that one. But there is one tournament on this side of the Mississippi that they would have loved to have won. They almost did — last week — but not yesterday.

Rain halts drag racing Fall Natls.

The American Hot Rod Association's Fall Nationals of Drag Racing finals were rained out at St. Louis International Raceway Sunday afternoon.

The races have been rescheduled for Oct. 15 and 16. All tickets held for Sunday's drag races will be honored at next month's events.

Special events Friday and Saturday, including rocket cars, funny cars, AA-fuel dragsters, pro-stocks and other professional and amateur events, were not delayed by the rains, but a downpour just before the start of the professional finals caused the race to be rescheduled.

Conduct charge

Walter M. Rozycki, 52, of 2216 Madison Ave., was arrested at 1:38 a.m. Friday and was charged with disorderly conduct.

It was alleged he was near the home of Angelina Skerle, 3232 Willow Ave. Police arrived and alleged he declined to leave the area. When arrested, he allegedly refused to get into a police car and force had to be used, police said.

It was noted that two living room windows at the Skerle home had been broken out be a thrown beer bottle at 11 p.m. Thursday and that a man was seen walking to a blue and white Cadillac and leaving in the car.

WANT ADS
GET RESULTS

New bill permits counties to license massage parlors

Gov. James R. Thompson has signed legislation allowing counties to regulate and license massage parlors in unincorporated areas in Illinois.

Under current law municipalities may license and regulate massage parlors only within their corporate areas.

House Bill 1928, amending the Illinois Counties Act, provides the specific statutory authority required for unincorporated areas in a county to regulate and license massage parlors.

With the passage of this bill, all massage parlors in Illinois may be licensed and regulated by a unit of local government.

The bill also changes the filing date of County Problems Commission Reports to the General Assembly to be Sept. 30, 1977 and each December 31 of every-numbered year thereafter.

MOTORCYCLE STOLEN

A 1977 Harley-Davidson motorcycle valued at $3,500, belonging to Mark V. LaRose, was stolen from a garage at 160 Tennessee Ave., Mitchell. The theft was reported to the Madison County Sheriff's department at 11:27 a.m. Saturday.

SHOTS FIRED

Pontoon Beach police while on patrol at 6:19 a.m. Sunday discovered someone apparently had fired two shotgun blasts into the front glass and main entrance of the Wholesale Carpet Co., 4010 Pontoon Road.

CONGRATULATIONS . . .
To G.C. SPORTS CLUB, G.C.A.C. and V.F.W. SOFTBALL TEAMS
EXPECIALLY TO THE
VICTORY-VOLOSKI TEAM
which placed Third in the A.S.A. state final in Decatur

CENTER OF ATTENTION. Soccer season is rapidly approaching and Coach Bob Kehoe of Granite City High North and his team are busily preparing. Here, Kehoe gives last-minute instructions before an intra-squad scrimmage last Thursday. (Press-Record Photo)

All kinds of loans for all kinds of reasons.

When you want money, you know why you need it. We don't much care what your reason is. Our only concern is to loan you as much as you need . . . as much as you can safely handle.

Large loans for homeowners.
When you're after really large amounts, the equity in your home is a valuable asset. You can use that equity to back very sizable loans from us. And that's nice to know.

IN THE CROSSROADS PLAZA SHOPPING CENTER
3801 Nameoki Road, Granite City
JOHN VENARSKY, Mgr.—Phone 877-2100

CREDITHRIFT OF AMERICA
We've got your loan Up to $10,000.

Nation's Top Riders
A.M.A. PRO SHORT TRACK
MOTOR CYCLE RACES
Every TUESDAY NIGHT
TIME TRIALS 7:00 PM
RACING 8:00 PM
TRI-CITY SPEEDWAY
HIGHWAY 203 So. at I-270 931-0070 (618) 931-9965 GRANITE CITY, ILL.

SAVE TIME-SAVE MONEY
USE WANT ADS

CORRAL LIQUORS
PHONE 451-9116
3304 NAMEOKI RD.

Madam Bishop
Tells Past, Present and Future
Help You Where All Others Have Failed
Heals the Sick Removes Bad Luck
Guaranteed results in 3 days. Helps you where all others have failed. Are you facing difficult problems? Poor in health? Money or job troubles? Unhappy? Drink? Worried, frightened or afraid in any way? Love or family troubles? If you have any of these problems — Then see Madam Bishop today & be rid of them tomorrow.
4404 MISSOURI AVE. 271-5822
ON HWY. 460 Between Belleville and E. St. Louis

HEADS UP: Going through a heading exercise at Granite City High School North soccer practice is Jim Goodyear. Reflex and coordination drills dominate early practices. (Press-Record Photo)

Sports world

Women's soccer meeting

There will be a meeting Thursday for persons interested in coaching teams in the Granite City Park District's womens soccer program this fall.

The meeting is set for 7 p.m. at the park office in Wilson Park. Helpers also are needed for teams and persons interested should attend the meeting.

The first games will be Sept. 25.

Women's teams needed

Four teams are needed for the Citizen's Park Women's Softball Tournament to be held in Belleville's Citizen's Park Sept. 9, 10 and 11.

The tournament is the first women's slow-pitch event in Belleville and will feature 18 teams when the field is completed. Fourteen now are entered.

The entry fee for the double-elimination tournament is $25 for each team. There will be trophies awarded to the top four finishers and gift certificates to the top two.

American Softball Association rules will be followed. Information may be obtained by calling 1-277-8597.

IHSA soccer meeting . . .

There will be an IHSA boy's rules meeting tomorrow night at 7:30 for all officials or anyone interested in becoming an official at the Granite City High South boys' gym.

However, because of the growing popularity of soccer in and around this area, anyone who is interested or wants to 'brush up' on his knowledge of soccer may attend the meeting.

'Motor sports night . . .'

The Ferguson Parks and Recreation Department and the St. Louis Auto Racing Fan Club will present "Motor Sports Night" on Tuesday, Sept. 13, from 6 p.m. to 10 p.m. in Forestwood Park, 825 Ferguson Ave., Ferguson, Mo.

This year's event is expanded from the 1976 "Motor Sports Night" which attracted more than 2,500 racing fans, and will feature more than 50 forms of motor racing, including championship cars, sprints, stocks, midgets, sports cars, dragsters, motorcycles and go-karts.

Many premiere national and area drivers and riders, owner, sponsors and others associated with the sport of motor racing will attend.

"Jimmie Queen and the Sweet Corn Band" will provide the entertainment and Davey Lee of WIL radio is the Master of Ceremonies. There will be photography displays, movies and a variety of door prizes. Admission is free.

Myers 'big winner' at Tri-City

Bill Byers of East Alton was the "big winner" Saturday night at Tri-City Speedway.

In addition to taking the late-model third heat, he won the handicap race and the 25-lap feature race.

Myers took the lead on the third lap of the feature and never looked back. Finishing second was Russ Wallace of Arnold, Mo. Jerry Sifford of Imperial Mo. took third place while Len Gittemeier of St. Charles finished fourth. Willie Johnston, also from St. Charles finished fifth.

Bill Holiday of Ballwin, Mo., won the 'B' feature (15 laps) in the late models division. Gary Gerstner from Breese finished second and Bert Cheatham of Glenco, Mo., took third.

Heat winners were Wallace, Wib Spaulding of Pontoon Beach, Meyers and Cheatham.

In the sportsman class, Paul Gebbart from Afton, Mo., took the honors in the 15-lap feature. Gary Wallace from Arnold, Mo., took second and Les Gibson of Granite City was third. Pat Walsh of Kirkwood, Mo., landed the number four spot, while Royce Payton from Oakland, Mo., finished fifth.

Heat winners in the sportsman's class were Rich Wood of Troy, Ill., Gebhart and Payton.

September will be the "Month of Champions" at Tri-City. Saturday night, the sportsman class 50-lap feature will be held. That will be followed Sept. 10 by the late model 50-lap feature. The midgets' 50-lap feature will be Sept. 17 and the sprints will have their 50-lapper on Sept. 24.

Oct. 1 will be open competition for late models and will close out the season at Tri-City.

The point standings (including Saturday's races) show Spaulding holding a narrow 30 point lead over Russ Wallace in the late models. Spaulding leads 2,775 to 2,745.

Ken Shrumm is in third spot with 2,680. He is followed by Bill Myers 2,680, C.C. Corbin 1,905, Jerry Sifford 1,750, Ken Schrader 1,735, Willie Johnston 1,720, Gittemier 1,550, and Joe Ross 1,480.

Sportsman standings show Dean Aerne the top point-getter, so far, with 2,995. He is followed by Jerry Zehnle with 2,835. Bill Reid is in third spot with 2,765 points, followed by Pat Walsh 2,720, Gary Barker 2,565, Harold Bryans 2,495, Gary Wallace 2,220, Paul Gebhart 1,500, Chuck Milan 1,435 and Kyle Krohn with 1,405 points.

Petri selected for first Sangamon U. soccer squad

Two Belleville College soccer stars will lead the Sangamon State University Prairie Stars in their first intercollegiate soccer season.

Starting at halfback in the Prairie Stars first game Saturday will be Ken Carrico, 20, East St. Louis. Joining Ken in the match against Bradley University at 2 p.m. is Larry Petri, son of Mr. and Mrs. Lawrence Petri, 1725 Moro Ave.

Carrico was co-captain of last year's Belleville Area College soccer team and was the most improved player on the squad last year according to BAC Coach Mike Moore.

Carrico was in the starting lineup for Moore's Dutchmen in both 1975 and '76 where he played midfield, a position he also held during his junior and senior years at East St. Louis' Assumption High School.

Petri was goalie for the BAC team, which won the state championship for two consecutive years. He was elected a member of all-state teams in both years. The most valuable player on the Belleville team will play left outside fullback for the Prairie Stars as they start their 19-game schedule Saturday.

Petri was elected to the All-Metro Soccer Team while attending Granite City High School North and was named the outstanding athlete by area high school coaches. Larry will enroll in business-related courses at SSU.

Toby Verdu, another Belleville star, was injured in a recent scrimmage and will not be in the lineup for the Prairie Stars this fall. Verdu who is from Belleville, received a fracture to his left shinbone and his leg will be in a cast for at least four months, doctors said.

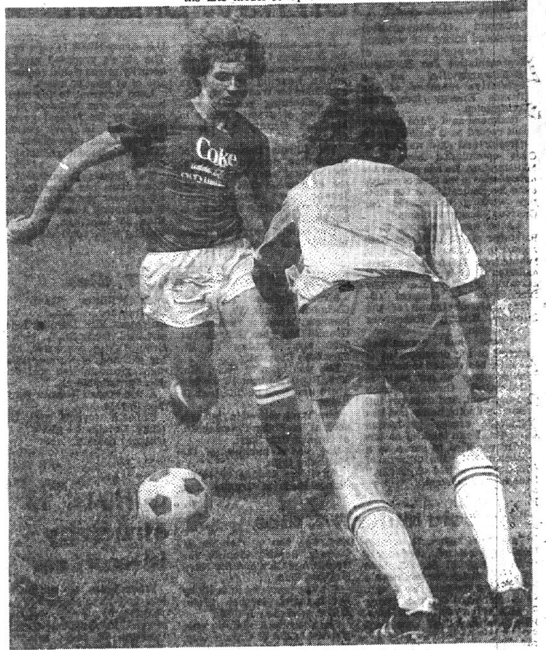

STEELER SOCCER practice at Granite City High North includes many one-on-one drills. Here Marty Dooley, left, tries to out-maneuver his opponent during last Thursday's practice. (Press-Record Photo)

I'VE GOT IT . . . YOU TAKE IT. Young Steeler soccer hopeful Ken Myracle, right, has control of the ball — even if it looks as if no one does — during a drill at practice last Thursday.. (Press-Record Photo)

Scoreboard

Park softball

THURSDAY, Aug. 25

Men's City Tournament

K-Mart 11, Dempsey-Adams 7

Amvets 17, Donks II 7

1st Assembly of God 9, St. John's United Church of Christ 1 (WP Gary Gaines)

VFW Jets 7, Long Branch 5

Victory and Voloski 5, Quad-City Businessmen 4 (WP Mike McGovern)

Razor's Edge 9, Granite City Sports Club 3 (WP Jerry Frost)

Women's City Tournament

Elks Lodge 21, S&S Electronics 6 (WP Diane Cortin)

Sedlack 11, Ravanelli's 10 (WP P. D. Lindsey)

Crickets 17, St. Mary's 1 (WP Tammy Keeton)

FRIDAY, Aug. 26

Women's City Playoffs

Crickets 4, Sedlack 2 (WP Tammy Keaton)

S&S Electronics 6, Crickets 3 (WP Kathy Green)

Elks Lodge 12, S&S Electronics 1 (WP Diane Curtin)

Men's City Tournament

St. John's United Church of Christ 7, 2nd Baptist 0 (forfeit)

St. John's United Church of Christ 7, Amvets 204 0

Victory and Voloski 11, Razor's Edge 10 (WP Charles Halloren)

VFW Jets 9, K-Mart 4 (WP Norris Egbert)

VFW Jets 4, McDonald's 3 (WP Norris Egbert)

Park softball

SATURDAY, Aug. 27

Granite City Sports Club 8, VFW Jets 5 (WP Vic Buehler)

Quad-City Businessmen 6, St. John's United Church of Christ 5 (WP Don Kuehnel)

Quad-City Businessmen 11, Granite City Sports Club 8 (WP Don Kuehnel)

Madison softball

(All games are played on Madison's Third Street diamond)

TODAY, Aug. 29

Granite City Realty vs. VFW Post 7 p.m.

Razor Edge Barber Shop vs. Future Shocks 8 p.m.

Mexican Honorary Commission vs. Granite City Athletic Club 9 p.m.

High rollers

TUESDAY, Aug. 23

Tri-Mor Bowl

Ladies Quad-City League

Emily David 521

Pansey Jones 181

Tuesday Night Men's League

Bob Sherfi 233

Ed Johnson 584

WEDNESDAY, Aug. 24

Independent Men's League

Al Rachitz 574

Ben Kaminski 222

THURSDAY, Aug. 25

Bowl-A-Rama

Carrol Moser 179

Wilma Pulaski 490

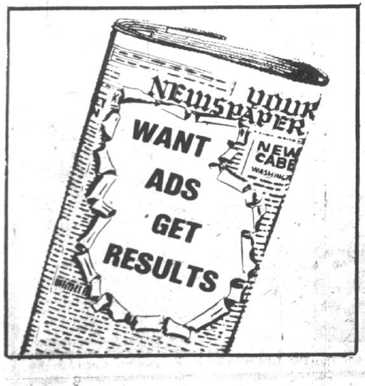

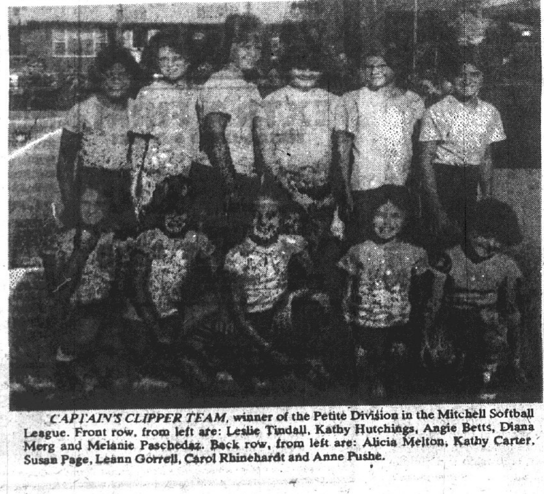

CAPTAIN'S CLIPPER TEAM, winner of the Petite Division in the Mitchell Softball League. Front row, from left are: Leslie Tindall, Kathy Hutchings, Angie Betts, Diana Merg and Melanie Paschedaz. Back row, from left are: Alicia Melton, Kathy Carter, Susan Page, Leann Gorrell, Carol Rhinehardt and Anne Pushe.

A college education may *seem* a long way off.

But it's not too early to save for the future with the people who make tomorrow happen.

STATE LOAN AND SAVINGS ASSOCIATION

Niedringhaus & Edison Ave.
Granite City, Illinois

VISIT THE DOWNTOWN CARNIVAL – THURS., FRI., SAT. – SEPT. 1, 2, 3

WE'LL MAKE IT HAPPEN!

GC park levy $473,934

A new 1977-78 tax levy of $473,934 was adopted by the Granite City Park Board in regular meeting last week. The levy, the amount needed in taxes to operate the district, is up from $453,762 last year.

The levy includes $278,804 in the general corporate fund, $138,250 in the recreation fund, $23,480 for tort liability, $31,000 for municipal retirement and $2,400 for auditing.

The tax revenue received under the levy will meet part of the expenditures of the 1977-78 operating budget set this year at $707,955. Other revenue is received from park concessions, swimming pool fees and ice rink fees.

The board also received an estimate from Jim Taylor of Biebel Roofing Co., Belleville, for repairs to the ice rink roof in Wilson Park. The roof has been leaking.

The board will now open bids for the work. Taylor was paid $250 for the work done in preparing the estimate.

A low bid of $25,845 was accepted from Peters Construction Company of Granite City for work to be done on the erection of a new concession building in Wilson Park in the baseball diamond area to replace the present structure.

In other action:

The board approved a resolution that if the Army Depot golf course at the end of Niedringhaus Avenue becomes available, it will consider acquiring it. It is a nine-hole course.

Authorized the purchase of eight steel doors for installation at various locations around the park district at a total cost of $1,131.

Authorized sending two park board members to the Chamber of Commerce Seminar at Belleville on Tuesday, Aug. 30. The Seminar will be held at Augustine's Restaurant from 9:30 a.m. to 4 p.m. The topic will concern all municipalities in Illinois being subject to unemployment taxes next year.

LITTLE COSSACKS DANCERS of the Nativity of the Virgin Mary Eastern Orthodox Church of Madison perform an ethnic Russian dance at the Madison Ethnic Festival Sunday afternoon. Despite rain on Sunday the Festival, which started Friday, attracted several thousand people. Music and dancing varied from bluegrass and square dancing to the traditional polkas. According to William Gushleff, chairman of Madison Ethnic Days, the third annual event has been scheduled for next year the weekend before Labor Day.

(Press-Record Photo)

Lucco again appointed to energy panel

House Speaker William A. Redmond (D-Bensenville) announced during the weekend the reappointment of Representative Joe E. Lucco (D-Edwardsville) as a legislative member of the Illinois Energy Resources Commission.

Redmond said, "Joe Lucco's past record as a legislator, an educator and as a member of this commission have been outstanding. He has proved his knowledge in the area of energy and his dedication to the state by working to resolve our serious energy problems."

Lucco was appointed as a member of the IERC by Redmond in October 1975. He was named chairman of the commission's Intergovernmental Committee in November 1975 by Sen. John L. Knuppel (D-Virginia), chairman of the Illinois Energy Resources Commission.

"Lucco has committed himself to the development of coal. He has worked to see that the economy of our state is stimulated through such development, and does not fall behind in finding better and less expensive energy production methods. I can think of no one better qualified to serve as a spokesman for the citizens of Illinois in the field of energy," Redmond concluded.

Cancel hearing on new prison

It was announced Friday by the Buildings Committee of the Madison County Board that a public hearing which was scheduled for Wednesday, Aug. 31, concerning possible construction of a state prison in Madison County has been canceled.

The Illinois Department of Corrections decided to cancel the hearing when informed by the committee that land adjacent to county-owned property in Marine Township is not available.

The county currently owns 18.6 acres of what once was a U.S. Army NIKE Missile base. The state's proposed medium security prison would require a site of at least 90 acres.

Land adjacent to the missle base site was believed to be owned by the federal government but is now private property and unavailable for sale. The adjacent land totals 56 acres.

The Illinois Department of Corrections has plans for two 700-prisoner penitentiaries and is conducting a series of more than 20 hearings in areas wishing to be considered.

Mrs. Esther Raub, 77, dies

Mrs. Esther Elizabeth (Lehnhoff) Raub, 77, of 2416 Nameoki Road, a resident of Granite City since 1920, died at 5:20 a.m. Friday at St. Elizabeth Hospital.

She was born in Wein, Mo. Mrs. Raub had been ill for two years and was hospitalized 10 hours.

Mrs. Raub retired in 1965 as a cook at the Chiles Catering Co. at Granite City Steel.

She was a member of the Methodist faith.

Surviviors include two sons, James Raub of Granite City, and William Raub of Chillicothe, Mo.; two daughters, Mrs. Dorothy Lakin and Mrs. Doris Stark, both of Granite City; one sister, Mrs. Ida Edwards of Nordin, Okla.; eight grandchildren and four great-grandchildren.

A son, David Harold Raub, died in 1964.

Funeral services were held today. Details are given in the obituary column.

Reputations

(Continued from Page 1)

the name of Ray Kozielek."

The lawsuit says the letter contains disparaging remarks about the plaintiff for rising quickly from an electrician job to a real estate partnership, and a definition giving a critical connotation to the word "pledge."

The suit by Kozielek quotes the letter as describing a number of persons as either a "hoodlum" or "crime boss."

The Madisonian alleges that the newspaper referred to him as associating with a number of persons described by the Telegraph as perpetrators of murders or involved in gambling casino operations, prostitution, kidnapping, official misconduct in offcie and other crimes.

He sums up by saying that "the meaning and effect of the defamatory and false letters was that the plaintiff was involved in improper business operations and criminal activities in partnership with and-or controlled by criminals."

All of this is false, Kozielek emphasizes in demanding his "day in court."

Seeking $5 million actual damages and $10 million punitive damages, Kozielek says he is being subjected to "ridicule and harassment by his associates and various persons with whom he had enjoyed a good reputation."

Before helping establish Combined Investment Co. and the Investment and Commercial Realty Co., the Madison School District treasurer was employed by the Terminal Railroad Association as an electrician performing repairs on diesel locomotives and other railroad equipment.

In brokering real estate and arranging financing, he asserts, he deals with persons risking money and property, based on confidence in his advice and guidance.

Mrs. Lola Miller, 74, dies

Mrs. Lola Miller, 74, of 1407 Kirkpatrick Homes, died at 4:16 p.m. Friday at St. Elizabeth Hospital where she had been a patient for the past two weeks. She had been ill for three years.

Mrs. Miller was born in Rolla, Mo., and had lived here since 1936. She was a member of Calvary Baptist Church, the Golden Age Club and the Navy Mothers Club.

She was preceded in death by her husband, Stephen (Pete) Miller, who died in 1958.

She is survived by three sons, Herbert Miller of Granite City, Howard Miller of Godfrey and Wesley Miller of Jackson, Miss.; one sister, Mrs. Rachel Grisham of Rolla, Mo.; six grandchildren and two great-grandchildren.

Funeral arrangements are listed in today's obituary column.

Girl, 14, is struck by hit-run car

Susan Yates, 14, daughter of Mr. and Mrs. Howard Yates, 1703 Bremen Ave., was transferred to Cardinal Glennon Hospital, St. Louis, after she was struck by a hit and run driver at 9:15 p.m. Saturday.

Police said the girl went into the street near her home to get her puppy and was hit by a vehicle believed to be a green station wagon which continued west on Bremen Avenue.

She was taken to St. Elizabeth Hospital and then transferred to the St. Louis hospital for examination and observation for possible head injuries.

Pontoon board meets Tuesday

The Pontoon Beach Village Board will hold a special meeting at 7 p.m. Tuesday in Village Hall on Lake Drive.

The meeting was called by Village Board President Floyd David Moss to discuss personnel, unpaid bills and to hear a report by the road committee.

A closed executive session is likely to be called during the meeting on the personnel matters, Moss said. Unpaid bills to be discussed include a repair bill for a police car some members feel is excessive, so it was removed from the bill list at the last meeting.

The village road committee, chaired by Trustee Paul Bennett, is to give its recommendations for road work to be done in the village by the Nameoki Township Highway Department, under contract with the village.

Activity fee for some BAC students

All students enrolled at Belleville Area College in the Baccalaureated and Occupational Oriented Divisions will be charged a student activity fee of $1 per credit hour up to a maximum of $12, effective with the Spring, 1978 semester.

Formerly, students who were enrolled on a part-time basis were not required to pay the fee.

The fee is used to fund student activities and the BAC athletic program.

SECOND-STORY BURGLARY

Thieves apparently climbed on the roof of a ground floor apartment to break into the apartment of Alan Johnson, 317 E. Chain of Rocks Road, and made off with over $1,000 worth of items. Items taken included a .38 caliber pistol, two stereo speakers, a stereo receiver and turntable, a television and $160 in cash. The burglary was discovered at 11:30 p.m. Saturday.

BATTERIES STOLEN

G. H. Sternberg, of Sternberg Construction Co., reported at 10:05 p.m. Saturday that four 12-volt batteries valued at $200 were stolen from pumps at the Tri-City Port District.

BAKLAVA SERVED. Described as the "Queen of the Armenian pastries," baklava is served Sunday afternoon by Isabelle, left, and Nelle Vartan to George Amish, chairman of the Madison Ethnic Festival entertainment committee. Paklava has 20 thin layers of pastry dough, spread with a mixture of ground walnuts, butter and sugar between each layer. Twenty organizations of the Quad-City area participated in the second annual Madison Ethnic Festival held over the weekend on the St. Mary's school grounds in Madison. The event featured ethnic foods, fellowship and ethinic dancing.

(Press-Record Photo)

Have A Drinking Problem?
Want Direction?
CALL OR COME BY A.R.C.H.
The Alcoholic Rehabilitation Community Home
2049 State St.
Granite City
Phone 877-4987

BAD CHECKS PASSED

Three forged checks written on Metropolitan Life Insurance Co. checks in Granite City were turned over to police at 5:22 p.m. Friday after being cashed at Cionko's Market, 2901 Madison Ave. One check was for $212 dated Feb. 3, 1975, another for $156 dated July 11, 1975, and the third dated Sept. 16, 1976, for $176.

Navy Mothers 850 to host barbecue

Plans to hold a barbecue, as a fund raising event, was the topic of discussion of the Quad-City Navy Mothers, Chapter 850, meeting held Thursday night at the VFW Hall.

Commander Vernest VonNida was in charge of the session. She announced the barbecue is planned for Sept. 24 in the outdoor beer garden of Jacobsmeyer Tavern, 24th and Edwards streets.

Plate dinners, sandwiches and carry-outs at a cost of $2.25 per plate will be available during the day long project.

Also discussed at the meeting was the 20th year birthday party of the chapter set for Nov. 10 at the VFW Hall to be a pot luck dinner and social evening.

Mrs. VonNida reported the chapter's annual tag Day event is tentatively set for the last week in September or first week of October. Final arrangements will be announced at a later meeting, she added.

A report was also reviewed on the state convention held last week in Belleville. During the convention three local members were elected to state offices. They include Mrs. Margaret Minzes, matron of arms; Mrs. Edna Miller, Illinois state flag bearer and Mrs. Norma Darnell, state publicity officer.

Hostesses for the evening were Mrs. VonNida, Elsie Quinlan and Mildred Walker.

The mystery package was awarded to Mrs. Minzes and other prizes were won by Mrs. Darnell, Mrs. Verna Spurrier, Mrs. Della Rabb and Mrs. Frances Westbrook.

SAVE TIME-SAVE MONEY USE WANT ADS

SPECIAL!!
SUEDE JACKETS . . . $6.95
SUEDE COATS $14.95
Smooth Leather — $1.50 EXTRA
Sale Ends Saturday, Sept. 3, 1977
ALRIGHT CLEANERS
2209 Madison Ave. 451-9841
Fehling at Nameoki 877-5523

Rebecca Boyles is betrothed

The engagement of Miss Rebecca Jo Boyles and James Ray Green is being announced by the bride-to-be's parents, Mrs. Grace Boyles and Clarence Boyles, both of Granite City.

Parents of the prospective groom are Mrs. Shirley Green of Granite City, and James C. Green of Fairview Heights, Ill.

Miss Boyles is a 1975 graduate of Granite City High School South. Her fiance was graduated from South High School in 1974. Both young people are employed at St. Elizabeth Hospital.

The engaged couple are completing plans for a Nov. 5 wedding to take place at City Temple on Maryville Road.

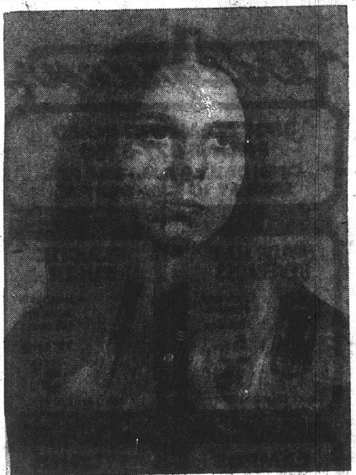

BRIDE-ELECT. Miss Rebecca Jo Boyles whose engagement to James Ray Green is being announced by her parents, Mrs. Grace Boyles and Clarence Boyles, both of Granite City. A Nov. 5 wedding is planned.

Camp Ondessonk closes season

Camp Ondessonk, a Catholic Youth Camp located at Ozark, Ill., completed its summer season during the weekend, with about 8,000 boys and girls attending the camp and its various programs this season, it was announced by the Rev. Robert Vonnahmen, director.

The director reports there were 142 boys and girls from Granite City and Madison who attended the summer camp.

Founded in 1959 the camp is operated by the Department of Outdoor Education of the Catholic School System of the Belleville Diocese. The camp provides a summer recreation program of swimming, horseback riding, hiking, sailing, canoeing and various outdoor activities for the junior high school youth.

The camp occupies 4,500 acres in the Shawnee National Forest in southern Illinois.

Rev. Vonnahmen added the high school program is a camping travel project and this summer there were 30 two week tours of 36 youth each participating in a skin diving program in the Florida Keys and the island of Bimini in the Bahamas. Visits were also made to St. Augustine and Disneyworld.

Lutheran Women set Sept. 12 meeting

The Rev. Larry Rice of New Life Evangelistic Center, St. Louis, will be the featured speaker at a meeting on Sept. 12 of the Mission Guild of Lutheran Women.

A noon luncheon is planned at the Unity Lutheran Church, 4200 Caseyville, East St. Louis, to be followed by a one o'clock meeting, it was announced.

Rev. Rice has selected for his topic the proposal for a christian television station.

WANT ADS GET RESULTS

Volunteers plan activity programs at Hitz Home

Volunteer workers from the Quad-Cities and county wide area have contributed their time and effort to provide a more pleasant time for the residents of the Hitz Memorial Home in Alhambra, according to Nina Volz, activity director of the home.

Mrs. Volz reports a regular week at the facility begins with morning religious services, broadcast over the intercom system from Salem United Church of Christ and on Sunday evening a guest minister provides vesper services for the residents who are unable to attend a church.

Monday there are arts and craft sessions and a Remotivation Class under the direction of the resident teacher Myrtle Miller, who introduces various topics for discussion.

Guild members from United Church of Christ churches arrive on Tuesday to provide entertainment which may include a kitchen band, hat show and games. They also bring surprise snacks, gifts and prizes for the games, the director added.

Movies are provided by the Lewis and Clark Library system with the assistance of Faye Zeller, librarian at Latzer Library and usually shown on Thursday. Cooking classes are encouraged when donated foods such as apples and fresh corn on the cob are available, to motivate the residents out of their rooms and have them do things they did in their own homes.

Mrs. Volz said Friday is shopping day for the residents who are able to travel by van to Lee Ward's Shopping Center to purchase arts and craft supplies for their projects and also enjoy lunch in town.

One of the highlights of the summer, for the residents, was attending the Alhambra homecoming, the director said. Twenty-eight people including wheel chair residents were taken to the event by van and were able to watch the parade and have supper before returning.

Forthcoming affairs planned for the fall months will be attending the Grantfork parade, preparing projects for the Annual Hitz Home Auxiliary meeting set for Sept. 12 in Salem Hall, and the 25th anniversary program and open house at Hitz Home scheduled for Oct. 2, Mrs. Volz announced.

Hospital notes

Patients admitted to St. Elizabeth Hospital Tuesday:

Althea Smith, Madison; Helen Gillham, Granite City; Donald Sutherland, Granite City; Marie Wilson, Granite City; Ed Schallert, Collinsville.

Zola Burgess, Granite City; Shiela Andrews, Venice; James Evans, Granite City; Betty Coonrod, Madison; Lindell Simpson, Granite City.

Patients admitted to St. Elizabeth Hospital Thursday:

Jeffery Koleff, Granite City; Becky Childerson, Granite City; Rudazyle Dramer, Granite City; Michael Knight, Granite City; Grace Peppers, Edwardsville; Marilyn Tarasovich, Madison; Catherine Buechele, Venice.

Susan Hayden, Granite City; Sylvia Dagon, Granite City; Sylvia Townsend, Venice; Hugh Salnave, E. St. Louis; Hazel Rollins, Granite City.

SCHOOL LUNCH MENU

GRANITE CITY
JUNIOR AND SENIOR HIGHS

Tuesday — Macaroni with tomatoes and cheese, tossed salad, cream bread, chilled pear half.

Wednesday — Meat loaf, mashed potatoes and gravy, green beans, chilled pineapple cup.

Thursday — Cheeseburger, French fries, peach crisp, orange juice.

Friday — Manager's choice.

Monday — No school (Labor Day)

ELEMENTARY SCHOOLS

Tuesday — Hot dog on bun, French fries, applesauce cake, orange juice.

Wednesday — Pizza pie, buttered corn, tossed salad, watermelon cubes.

Thursday — Hamburger on bun, cheese stick, French fries, applesauce with cookies.

Friday — Tomato soup, grilled cheese sandwich, gelatin with fruit.

Monday — No school (Labor Day).

MADISON

Tuesday — Tomato, beef and macaroni bake, slaw, chilled pears.

Wednesday — Sloppy Joe on bun, baked beans, buttered spinach, chocolate cake.

Thursday — Pizza burger, buttered corn, tossed salad, fruit cup.

Friday — Fish sandwich with tartar sauce, buttered peas and carrots, cookies.

Monday — No school (Labor Day).

VENICE

Tuesday — Barbecue on bun, sweet potatoes, peas, gelatin.

Wednesday — Italian spaghetti, slaw, hot roll, fruit.

Thursday — Meat loaf with tomato sauce, spinach, whipped potatoes, dessert.

Friday — Tuna salad sandwich, macaroni and cheese, celery and carrot sticks, chocolate pudding.

Monday — No school (Labor Day).

PAROCHIAL
ST. MARGARET MARY

Tuesday — Turkey roll, mashed potatoes and gravy, glazed carrots, cranberry sauce, pears.

Wednesday — Hot dog on bun, pork and beans, corn curls, pickles, cookies.

Thursday — Mostaccioli, green beans, lettuce, peanuts.

Friday — Toasted cheese sandwich, peas, slaw, gelatin.

Monday — No school (Labor Day).

ST. ELIZABETH

Tuesday — Hot dog on bun, baked beans, potato sticks, dessert.

Wednesday — Chili and crackers, peanut butter sandwich, dessert.

Thursday — Hamburger on bun, French fries, pickles, lemonade, dessert.

Friday — Hot fish sandwich, potato chips, slaw, dessert.

Monday — No school (Labor Day).

SACRED HEART

Tuesday — Sloppy Joe on bun, buttered corn, potato chips, pickles, chilled pears.

Wednesday — Wieners, baked beans, corn curls, lettuce, cookies.

Thursday — Hamburger and gravy, mashed potatoes, cranberry sauce, beets, peaches.

Friday — Toasted cheese sandwich, buttered potatoes, green beans, gelatin.

Monday — No school (Labor Day).

ST. MARY'S

Tuesday — Hot dog on bun, whipped potatoes, kraut, fruit cup.

Wednesday — Spaghetti with meat sauce, tossed salad, cake.

Thursday — Sloppy Joe on bun, baked beans, fruit cup.

Friday — Grilled cheese sandwich, French fries, slaw, pudding.

Monday — No school (Labor Day).

Learn to Prepare Income Taxes
• Like to meet the public?
• Want to earn extra money?
• Work accurately with figures?
Enroll in the H & R Block Income Tax Course beginning soon in your area and learn to prepare income taxes for yourself, your friends and as a source of income.
Job interviews available for best students. Send for free information and class schedules today
Classes begin Sept. 5 and will be held in 5 area locations.
Contact the office nearest you 1
H&R BLOCK
214 E. MAIN
BELLEVILLE, ILL. 62220
Please send me free information about your tax preparation course. I understand there is no obligation.
Name
Address
City
State
Phone
CLIP AND MAIL TODAY

MONDAY 12 NOON 'TILL 12 MIDNIGHT—TUESDAY 10 A.M. 'TILL 9 P.M.
Tipton
MOONLIGHT MADNESS SALE
$25 Value FREE! ROOFTOP ANTENNA with the purchase of any color console or combination.
OPEN MONDAY 12 NOON 'TIL 12 MIDNIGHT—TUESDAY 10 A.M. 'TIL 9 P.M.
STRANGE THINGS HAPPEN WHEN THE MOON IS FULL! NOW DURING TIPTON'S MOONLIGHT MADNESS SALE. WHEN THE MOON IS BIG SO ARE TIPTON'S VALUES ON APPLIANCES, TV's AND SOUND SYSTEMS. SHOP UNTIL THE BEWITCHING HOUR OF MIDNIGHT, MONDAY AND 9 P.M. TUESDAY. WHERE ONLY THE PRICES ARE SUPERNATURAL.

Whirlpool
YOU SAVE $45 Regular $55.00
IceMagic® AUTOMATIC ICEMAKER ONLY $10 With purchase of Whirlpool 17 cu. ft. no-frost Refrigerator
17 Cu. Ft. No Frost Refrigerator-Freezer
4.72 CU. FT. TOP FREEZER
SLIDE-OUT CRISPER
AUTOMATIC INTERIOR LIGHT. PORCELAIN ENAMEL ON STEEL INTERIOR.
$333

SONY COLOR TV
KV1920D
100% SOLID STATE
19" DIAGONAL PICTURE TUBE
TRINITRON COLOR SYSTEM—ONE-BUTTON AUTOMATIC FINE TUNING CONTROL.
STAND OPTIONAL AND EXTRA.
$399

RCA B/W PORTABLE TV
12" DIAGONAL PICTURE TUBE 100% SOLID STATE
LIGHTWEIGHT PERSONAL SIZE PORTABLE
$88

Frigidaire
MICROWAVE OVEN
COOKS IN A FRACTION OF THE TIME IT TAKES WITH CONVENTIONAL METHODS. 14-MINUTE TIMER.
$188

Hotpoint
11.6 CU. FT. UPRIGHT FREEZER
PORCELAIN-ENAMEL ON STEEL LINER. SIX DOOR SHELVES. WIRE RACK FOR BULKY ITEMS. BUILT-IN LOCK WITH SELF-EJECTING KEY.
$238

Hotpoint LAUNDRY
AUTOMATIC WASHER
TWO SPEED, WASHER PORCELAIN ENAMEL TOP LID & WASH BASKET LID SWITCH
$197
AUTOMATIC DRYER
2 HEAT TIMED DRYING SELECTIONS. PORCELAIN ENAMEL DRUM. 4 VENTING OPTIONS.
$167

Tipton Peace of Mind Service
731-6167
master charge BANKAMERICARD
AND OTHER CREDIT TERMS AVAILABLE
Tipton
OPEN MONDAY 12 NOON 'TILL 12 MIDNIGHT TUESDAY 10 A.M. 'TIL 9 P.M.
SEE THE LARGEST DISPLAY OF APPLIANCES, TELEVISIONS & AUDIO
IN GRANITE CITY, ILL.
3801 NAMEOKI RD.
AT PONTOON
CROSSROADS PLAZA
SHOPPING CENTER

Walgreens
3801 NAMEOKI ROAD
PHONE 877-6700
OPEN DAILY 9 A.M. - 9:30 P.M.
SUNDAY 10 A.M. - 6:00 P.M.

WALGREEN COUPON
TAYLOR MAID BEVERAGES
Choice of Flavors
12-oz. Can
6 for 69¢
Limit 1 Case thru 8-31-77

WALGREEN COUPON
PLASTIC RULER
Measures in Inches and Millimeters
12" Long
5¢
Limit 2 thru 8-31-77

WALGREEN COUPON
CAMPUS PENCILS
No. 2 Bonded Lead
10 Pack
For Home and School
39¢
Limit 1 thru 8-31-77

WALGREEN COUPON
TYLENOL TABLETS
No Aspirin Pain Relief Medication
Bottle of 250 Tablets
3.49
Limit 1 thru 8-31-77

WALGREEN COUPON
COTTON BALLS
Curity
Bag of 325 Cotton Balls
99¢
Limit 1 thru 8-31-77

WALGREEN COUPON
LANACAINE
Medicated Dry Skin Lotion
Anti-Bacteria Moisturizing Lotion for Dry Skin
6-oz. Bottle
2.19
Limit 1 thru 8-31-77

BLUE CANVAS 3-RING BINDER
On Stiff Board With 3 1" Rings
Metric Tables
Reg. 1.79
SALE 1.29

CURAD BANDAGES
Box of 80 ASSORTED
Reg. or Plastic
SALE 99¢

Gillette introduces Atra®
"Pivoting Head" Twin-Blade Razor
$4.95 value only $3.49 PLUS $2 mail-in rebate from Gillette. Your cost after rebate $1.39
$2 —NOT A STORE COUPON—
CASH REBATE OFFER
PROOF OF PURCHASE REQUIRED Please Mail
NAME
ADDRESS
CITY STATE ZIP
MAIL IN COUPON

Walgreen
DELICIOUS
ICE CREAM
Popular Flavors
1/2 Gal. 87¢

Charge It with your BANKAMERICARD or MASTER CHARGE CARD

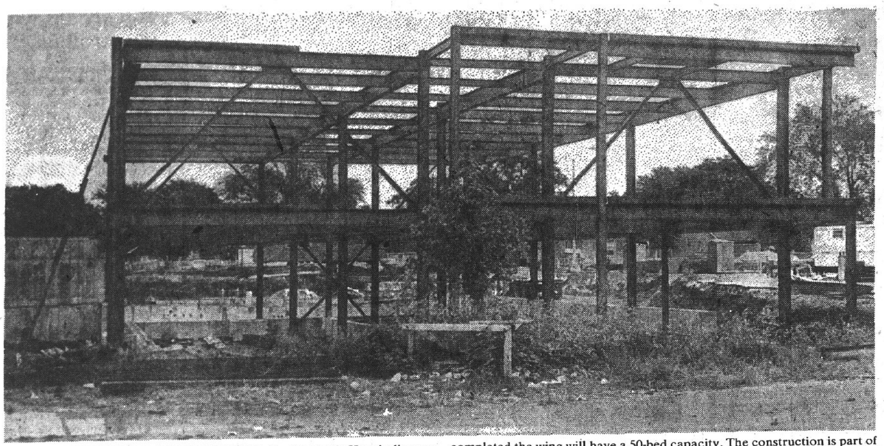

CONSTRUCTION ABOVE GROUND. St. Elizabeth Hospital's new psychiatric wing, being built southeast of the present building complex, has risen above ground level with the addition of steel girders. When completed the wing will have a 50-bed capacity. The construction is part of an $18 million project which also includes the building of a new boiler and heating facility. *(Press-Record Photo)*

Venice clean-up campaign to begin

A major clean-up campaign will begin in Venice on Thursday, Sept. 1, according to John Mangiaracino and William Baucum, city health inspectors in Venice.

September has been designated by the Venice City Council as clean-up month.

Citizens are being asked to join on a voluntary basis and anyone desiring assistance in trash pick-ups or information regarding trash barrels have been asked to call the Venice City Garage, 1328 Klein St., phone 877-0520.

According to the health inspectors, city ordinances governing trash, rubbish, debris, old cars in yards or vacant lots and uncut grass will be enforced.

Fines for unkept areas can by ordinance range as high as $500, according to the health inspectors.

React team to conduct holiday safety break

Forty members of the Free Spirit React Team will serve free coffee, cold drinks and cookies at their third Safety Break this year, over Labor Day weekend at Highway 111 and I-270.

The break begins Friday, Sept. 2, at 4 p.m. through Monday, Sept. 5 at 6:00 p.m.

Over 1,300 travelers from 38 states and seven foreign countries took advantage of the hospitality at the rest stop over the Fourth of July weekend.

In addition to the Safety Break the Free Spirit React Team will maintain its monitoring vigil for emergencies on Channel 9 of the Citizens Band Radio Service at the break site.

The public is invited to come by and observe the React Team in action, and to enjoy the free refreshments.

The Free Spirit React Team is one of more than 1,700 volunteer citizens band groups affiliated with React International Safety Break program.

BAC budget increased

Belleville Area College board members approved a revised budget for 1977-78 on Thursday, which should show an operating balance of $32,523 for the year if all goes according to plan.

The tentative budget presented to the board in July did not take into consideration salary increases which will result from the culmination of negotiations two weeks ago. These raises will require $160,859 more than indicated in the tentative budget.

The final budget, as approved, calls for expenditures in the educational and building maintenance funds of $7,897,157 — an increase of $622,064 over last year. Increased income is expected to be only $319,023 more than was received during 1976-77.

A balance of $260,437 from 1976-77 and the use of $75,000 from contingency funds will enable the college to continue to operate with a balanced budget, however.

The total budget for 1977-78 includes funds from bonds approved in 1967 for construction of new facilities. BAC recently received notice that the state has approved $2.6 million as its share (75 per cent) of the funds required for Phase III of a long term construction program.

As a result of that approval, $795,547 was included in the new BAC budget to be applied to the construction as the local share of the cost.

Belleville Area College utilizes a modified zero-based budgeting concept, evaluating all expenditures of the previous year before including them in the succeeding year's budget.

Hurt at Ricco's II

Terry Cornelison, 42, of 4052 Cathy Drive, a security officer at Ricco's II, 3675 Nameoki Road, was treated for a nose injury at 1:30 a.m. Saturday at St. Elizabeth Hospital.

Terry D. Gargac, 27, who told police he lives at 2347 Rock Road, was treated for a minor laceration.

Gargac was released by police at 3:30 a.m. Saturday after posting $70 cash bond on charges of battery and resisting arrest.

Gargac allegedly struck the security guard and refused to go with police when they arrived on the scene. He reportedly was causing a disturbance and was asked twice to leave Ricco's II, striking the guard when he was taken by the arm to be escorted out.

RELEASED ON BOND

Daniel R. Wideman, 22, of 4905 Carl St., was released on $35 cash bail at 1:48 a.m. Saturday after being charged with disorderly conduct. He allegedly poured an alcholoic drink into the lobster tank at Charlie's Restaurant and then refused to leave when asked by the management.

Acne—teenagers' problem

(American Medical Association)

Something can be done about acne.

It is a very common condition afflicting the skin of most people during the teen years.

The fact that acne is so common does not mean that nothing can be done about it. Waiting to "outgrow" acne can be a serious mistake.

Acne consists of blackheads, pimples, and sometimes deeper, boil-like blemishes. It can be seriously disfiguring at the time of life when young people are most sensitive about their appearances. The blemishes can lead to serious and permanent scarring.

Acne is caused by a faulty adjustment of parts of the skin to the influence of maturing endocrine glands, the glands which produce hormones. The imbalance in the hormone secretions will correct itself in time.

There is no instant and permanent cure for acne. There is no one-shot cure, no magic pill. And acne is not a disease of dirt, even though patients are told to wash thoroughly and frequently.

Washing removes the oils and clears plugged oil glands, keeping blackheads to a minimum. Certain foods may be a factor, but a change in diet alone will not clear up acne.

Thorough cleansing, possibly a diet prescribed by your doctor, and medical attention all are needed to cope with acne. Treatment is an individual affair and the patient must not assume that medicines prescribed for a friend will serve for him.

Your physician likely will warn against picking, scratching, popping and squeezing of pimples. In some patients small doses of antibiotics or other drugs may be helpful.

In others ultra-violet light may be administered. Your family physician or dermatologist (skin specialist) can determine your specific needs.

Two burglaries at Fox Industrial Park

Merchandise valued at over $2,500 was taken late Friday or early Saturday morning from a trailer parked at the Fox Industrial Park in Madison.

George Brissetti, manager of the truck storage yard reported the burglary at 8:24 a.m. Saturday to Madison police.

The trailer had been forced open and ransacked.

Items taken were consigned to various K-Mart stores in the area.

Among the items missing were six cartons of men's wear, four cartons of infants' wear, two cartons of blankets, seven cartons of lamps and one carton of appliances to be repaired.

At 6:46 a.m. Saturday Earl Dennis, foreman at the Metal Service Co. in the Fox Industrial Park, discovered the lunch room and locker rooms had been broken into and an undetermined amount of cash and possible merchandise taken from vending machines belonging to Interstate United.

A south side door was pried to gain entry.

Workshop for foodservice instructors

A workshop for the instructors of Foodservice Sanitation classes throughout Southern Illinois will be held Wednesday from 6:30 to 10:30 p.m. in the Belleville Area College Garden Room.

Illinois Department of Public Health, assistant division chief, William Grills, will conduct the workshop. Belleville Area College was chosen as the workshop's site since it has the largest foodservice sanitation program in Southern Illinois.

During the fall semester, foodservice sanitation classes are scheduled to be taught at 15 locations throughout the district. Classes last eight weeks.

The Foodservice Sanitation classes began last year to prepare area cooks to take the Illinois Department of Public Health certification exam. Effective July 1, 1978, every foodservice management must be under the operational supervision of a resident managerial person who has been certified, according to an Illinois Department of Public Health mandate.

The Belleville Area College General Studies and Community Services Division is hosting the workshop.

Pontoon ok's annexation

During a brief meeting of the Pontoon Beach Village Board Thursday night, the village decided to annex property of Nameoki Township Highway Commissioner Frank Mehelic on which Mehelic is building a new home.

The annexation was at Mehelic's request. The property is on Rural Route One, Route 162, adjoining the village's present boundaries.

In other business, the board approved minutes from its previous meeting and voted to pay all the bills except one for repairs to a squad car which was held until board members determine if it is too high.

EXPERT APPRAISING
MORRISS REALTY CO.
876-4400

Graduates at Sheppard AFB

An official at Sheppard AFB, Tex., has announced the graduation of Airman Johnny L. George from the U.S. Air Force's aircraft maintenance specialist course conducted by the Air Training Command.

Airman George, whose parents are Mr. and Mrs. Bobby J. George, 2601 Cayuga St., is now trained to maintain, repair and service aircraft currently in use by the Air Force, and will serve at Elgin Air Force Auxiliary Field 9, Fla.

Completion of the course earned the individual credits towards an associate in applied science degree through the Community College of the Air Force.

The airman, a 1974 graduate of The Richmar High School, St. Louis, attended Gateway Bible College, St. Louis, R31.

MOTORCYCLE INSURANCE
2740 Madison
Call 876-5309

MID-AMERICA THEATRES
LAST 2 NITES 'SPY WHO LOVED ME' PG
• STARTS WED. •
"THE PINK PANTHER STRIKES AGAIN" PG
PLUS the RETURN of the Pink Panther
NAMEOKI-1 877-6630 Granite City
SHOWN 7:25-9:25
THE BAD NEWS Bears IN BREAKING TRAINING
NAMEOKI-2 877-6630 Granite City
SHOWN 7:25-9:25
LAST 2 NITES 'OUTLAW BLUES' 'GATOR' PG
• STARTS WED. •
'You Light Up My Life'
PLUS PG
THE HEARTBREAK KID
BEL AIR
Open 7:00
Start Dusk
LAST 2 NITES 'AUTOPSY' 'SACRIFICE' R
• STARTS WED. •
THE SEX MACHINE
PLUS 'FLESH GORDON'
FALCON DRIVE IN 874-3776 East St. Louis
Open 7:00
Start Dusk
WED. IS KADI BUMPER STRIP NITE

PIZZA & CHICKEN INN
We Deliver— Hot and Fresh
—OUR FAMOUS PIZZA—
10", 14" and 16" PIZZAS
Fresh Italian Recipe Crust
DELICIOUS BROASTED CHICKEN
10-15-24 PIECE SIZES!!!
2538 WASHINGTON AVE.
CALL 877-8850
Sun.-Thurs. 5 P.M.-11 P.M., Fri. 5 P.M.-12 A.M., Sat. 5 P.M.-12 A.M.

12 DONUTS FREE!
We invite you and your guest to enjoy 12 DONUTS when one DOZEN DONUTS is purchased.
Offer good th September 5
Excluding Fancies
Limit 1 Coupon Per Customer
Mister Donut®
3134 NAMEOKI ROAD
PHONE 877-2524

George Lindsey's
FAMILY RESTAURANT
3305 Nameoki Rd. — Granite City
MONDAY ALL DAY
6-OZ. SIZE CHOPPED STEAK . . . $1.89
TUES. & WED. ALL DAY
ALL YOU CAN EAT BROASTED CHICKEN $2.89
ALL MEALS INCLUDE: SALAD BAR, TEXAS TOAST, BAKED POTATO OR FRESH FRENCH FRIES
PHONE 452-3050

JACOBSMEYER'S
Now Serving
FISH ON FRIDAY
SANDWICHES & DINNERS
Carry-Outs Available
2401 Edwards St.
876-9559
☆ CRISPY PIZZAS SERVED ANYTIME ☆

High court rule may affect veterans' company pensions

Hundreds of thousands of veterans who joined the armed forces after May 1, 1940, and then retruned to their former employers may be affected by a U.S. Supreme Court decision entitling them to full credit under certain company pension plans for time spent in the armed services.

The Justices unanimously affirmed a lower court ruling that the Alabama Power Co. must, in computing pension benefits, give a veteran credit for the two and a half years he was in military service. (Alabama Power Company vs. Davis).

The decision was an interpretation of the veterans' reemployment rights law, which has been on the books since 1940. This law also covers National Guard members and reservists who leave their jobs to perform military training duty. They, too, will benefit from the Supreme Court decision.

The reemployment rights law basically entitles an eligible veteran to reinstatement by his preservice employer with the seniority, status and rate of pay he would have attained with reasonable certainty if he had not been absent for military training or service.

As many World War II veterans currently have been reaching retirement age, the courts only recently have had to deal specifically with the question of how these provisions apply to pension credits for the veteran's time in military service. The Davis case was the first such case to reach the Supreme Court.

The veteran whose claim was being decided, Raymond E. Davis, became a permanent employe of Alabama Power Co. in 1936 and left to serve in the military for 30 months during World War II. Eligible for reemployment rights, he resumed his employment with the company in 1945 and continued working until he retired in 1971.

In 1944, while Davis was in military service, Alabama Power established a company-financed pension plan under which the amount of an employe's pension depended in part on years of "accredited service" accumulated both before and after the plan's establishment.

The plan defined "accredited service" as "service rendered to the company" as a fulltime regular employe, including periods on paid leave but excluding military service time and other unpaid-leave periods.

In figuring the amount of Davis' pension, Alabama Power refused to count his 30 months of military service as "accredited service," although the law clearly required this time to be counted towards his seniority or length of employment.

The particular plan, as the law would require, did count the time toward the number of years of employment an employe had to have in order to get a vested right to a pension.

Davis asked the Department of Labor for help in obtaining a larger pension based on the inclusion of his 30 months of military service in his years of "accredited service." He was represented by the government up to and including the Supreme Court proceedings.

In deciding the Davis case, the Supreme Court said, based on the veteran's work history, that he would "almost certainly" have accumulated "accredited service" for the 30 months in question if he had not entered the military. The Court went on to reject Alabama Power's contention that pension payments should be viewed as compensation for services rendered.

Pension payments are, in the Court's words, "predominantly rewards for continuous employment with the same employer," even though they resemble pay for work performed. Therefore, because the law clearly entitled Davis to have his 30 months of military service counted toward his continuous employment with the company, it also entitled him to have those 30 months counted toward his pension.

While the Davis decision substantially clarifies how the reemployment rights law should be applied to employer pension plans, it does not necessarily resolve all such questions. Alabama Power's pension plan is a "defined benefit" plan, under which the amount of the employe's pension is fixed in advance (in this case, a stated number of dollars per month for each year of "accredited service"), and the employer supplies funding needed to provide the defined benefits. This is probably the most widespread type of pension plan.

Another basic type is known as a "defined contribution" plan, under which funding is specified in advance and the amount of the employe's pension depends on how much of a pension the amounts in the fund will buy.

The Supreme Court left open the question of whether "defined contribution" plans are to be treated the same as "defined benefit" plans under the veterans' reemployment rights law.

With a "defined contribution" plan, the Davis precedent may not apply. Other legal questions may have to be resolved in cases where the employe contributes to plan funding or the plan involves more than one employer.

The Davis decision applies only to persons entitled to protection under the veterans' reemployment rights law. Eligibility requirements for this protection include: (1) Leaving the employment from an "other than temporary" position to enter military training or service; (2) Serving satisfactorily in the military for specified time limits; and (3) Making a timely application for reemployment. (In the case of a veteran returning from full active duty, "timely" means within 90 days after his release from military service.

Shorter periods apply to National Guard members and reservists returning from training duty. State and local government employes who completed their military service before December 3, 1974, are not covered by federal veterans' reemployment rights.

Neither the veterans' reemployment rights law nor the Davis decision applies to a veteran who completed his military service before becoming employed by the employer or group of employers under whose pension plan he seeks benefits.

Veterans' reemployment rights are administered by the Labor Department's Labor-Management Services Administration.

Sprays keep insects away

By WAYNE B. SIEFERT
Extension Garden Advisor

Cool nights and warm days cause spiders, crickets and assorted pests to migrate to buildings and basements.

Dry weather usually starts a mass movement to find more protection and a warm winter home.

Foundation sprays using diazion or baygon will effectively prevent spiders, crickets and assorted crawling insects from moving in for the winter. Special care around doors, windows and outdoor lights will be extra safety.

Use liquid diazion or baygon and follow directions on the bottle. Spray the foundation just to the point of runoff. Concentrate on areas near dense shrubs, ground covers, and around doors.

Include a 2 - 4 inch band of soil along side the foundation. Saturate cracks and crevices in the foundation and in concrete slabs abbutting the foundation.

One spray ih early fall will persist until early winter. Once the spray dries it is harmless to pets and children.

SKOTTY'S
JEWELRY & CARD SHOP
1304 Niedringhaus
876-6414

Like a good neighbor, State Farm is there.
with help for your car, home, life and health insurance.
See me.

MIKE TOUNDAS
1801 Pontoon
797 0100
797 0101

RAY MORGAN
1506 Johnson Rd.
876-7373

TOM THEBEAU
2534 Madison
876-7970

JOE HASSLER
3727 Nameoki
877 4918

BILL FRAZIER
CPCU/CLU
2126 Pontoon Rd.
451 7507

ED NICHOLS
3014 Madison
876 8728

STATE FARM
Insurance Companies
Home Offices: Bloomington, Illinois

LABOR DAY PAINT SALE
SAVE UP TO $3.00 GALLON

Valspar
ACRYLIC LATEX HOUSE PAINT
$9.99 GALLON
Suggested Retail $12.99

LATEX GLOSS HOUSE AND TRIM
$11.75 GALLON
Suggested Retail $14.75

GLOSS OIL HOUSE & TRIM
BEST QUALITY
• Non Chalking
• Durable
• Weather Resistant
• Long Lasting
• Mildew Resistant
$11.95 GALLON
Suggested Retail $14.95

ACRYLIC LATEX INTERIOR FLAT WALL PAINT
BEST QUALITY
• One coat covers
• Extremely washable
• Superior hiding power
• Fade resistant
• Dries in 30 minutes
• Soap and water clean up
• Decorator colors
$7.99 GALLON
Suggested Retail $10.99

Custom Mixed Colors are available in these paints for $1.00 additional cost.
SALE ENDS SATURDAY, SEPT. 3, 1977

Lombardi
Paints & Interiors Inc.
Phone 452-4100
23rd and State

DOUBLE TOP VALUE STAMPS
TUESDAY and THURSDAY — ON ALL PURCHASES OVER $10.00
HOURS
Mon. thru Sat.
8:30 A.M.
'TIL 8:30 P.M.
OFFICIAL FOOD STAMP REDEMPTION STORE
Schermer's
"The 1 - Stop Supermarket"
PONTOON BEACH
#1 Gaslight Plaza
931-1333
Formerly Vivianos
MADISON
12th and Madison Ave.
452-7194

Diet Pepsi, Pepsi Lite, or
PEPSI-COLA
8 16-oz. btls. 89¢ PLUS DEP.
NO COUPON!! NO LIMIT!!

Heartland Naturale
CHUCK ROAST
lb. 59¢

R. B. RICE'S Fresh PORK SAUSAGE Hot, Medium or Mild
R. B. Rice's
PORK SAUSAGE
lb. roll 99¢ WITH COUPON

Chef's Best
BUNS
3 pkgs. $1.00
HOT DOG OR HAMBURGER

Log Camp SLICED BACON 12-oz. pkg. 59¢

Tender Lean RIB STEAK . . . . lb. 99¢
Standing RIB ROAST . . . . lb. 99¢
Hillshire Farms SMOKED SAUSAGE . . . lb. $1.39
Skinned JACK SALMON . . . . lb. 49¢
Fresh Cut SMOKED PORK CHOPS lb. $1.19
Lean Meaty RIBLETS . . . . lb. 49¢

Morrell's Partridge Brand
SKINLESS WIENERS
full Pound 59¢
NO COUPON! NO LIMIT!

100% Pure Vegetable
Margarine
3 4 Stick lb. pkgs. $1.00
NO COUPON! NO LIMIT!

Buy Now For Baking!!
Del Monte
SHELLED WALNUTS
full Pound $1.59

Fireside
SALTINES
lb. Box 19¢
LIMIT ONE WITH $5.00 PURCHASE

Banquet CREAM PIES . . . . 2 for $1.09
Bright 'n Early Imitation ORANGE JUICE . . . 6 6-oz. cans $1.00
Black Seedless RAISINS . . . . 99¢
Borden's SOUR CREAM . . . . pint ctn. 69¢
Hunter's CHILI With Beef 'n Beans . . . . 15-oz. can 59¢
Thorton's DONUTS . . . . 12 for 69¢

U.S.D.A. Grade "A"
LARGE EGGS
Dozen 59¢
NO COUPON! NO LIMIT!

$700 WINNER: DAVE MASTERS 2216 WASHINGTON GRANITE CITY
BE SURE YOUR CARD IS PUNCHED — YOU COULD BE THE NEXT LUCKY WINNER!!

New Crop Illinois Grown
APPLES . . lb. 18¢
RED or GOLDEN DELICIOUS, JONATHAN — Full Bushel $5.99

California Santa Rosa
PLUMS . . 4 lbs. $1.00
28-lb. Box $5.99

Calif. Red Blush Nectarines. . . 3 lbs. 99¢
Home Grown Green Beans . 3 lbs. 99¢
U.S. No. 1 Red Potatoes. 10 lbs. 79¢
Home Grown Freestone Peaches . . . . 4 lbs. $1.00
Home Grown Sweet or Hot Peppers . . . pan 49¢ FULL BUSHEL — $4.99
Medium Size Yellow Onions 5 lbs. 79¢
Calif. White Seedless Grapes 2 lbs. $1
Fancy Home Grown Green Peppers 6 for 59¢
Northern Green Cabbage . . . . lb. 15¢

COUPON
SAVE 60¢
R. B. Rice's
PURE PORK SAUSAGE
Hot, Med., Mild
1-lb. roll 99¢
With Schermer's 60c coupon. Limit 1 coupon per family. Coupon expires Wed., Aug. 31, 1977.
L.U.26

COUPON
SAVE 40¢
Wyler's Family Size
SOFT DRINK MIX
45-oz. can $2.09
With Schermer's 40c coupon. Limit 1 can with $2.50 purchase excluding liquor, beer, tobacco. Coupon expires Sat., Sept. 3, 1977.
L.U.25

COUPON
SAVE 60¢
Maxwell House
INSTANT COFFEE
10-oz. jar $5.39
With Schermer's 60c coupon. Limit 1 jar with $5.00 purchase excluding liquor, beer, tobacco. Coupon expires Sat., Sept. 3, 1977.
L.U.21

COUPON
SAVE 20¢
Carnation
COFFEE-MATE CREAMER
16-oz. jar $1.29
With Schermer's 20c coupon. Limit one coupon per customer. Coupon expires Sat., Sept. 3, 1977.
L.U.22

Winning numbers to be chosen in Edwardsville

Hundreds of people will join the ranks of the more than 11 million present Illinois State Lottery winners at 12 noon Thursday, Sept. 1, when the weekly lottery drawing comes to the Edwardsville City Park.

Richard W. Carlson, Illinois State Lottery superintendent, said Chicago TV personality Bob Hale will pick winning numbers and colors for the lottery's 50-cent $1,000,000 Bonanza tickets dated Sept. 1. Tickets can be purchased for the Bonanza game up to 15 minutes prior to the event.

Following the drawing, spectators will be invited to play a free game and can win one of nine Lottery Playday Club subscriptions and a top prize of $100. Each gift subscription entitles the person to one 50-cent State Lottery ticket good for a year.

Edwardsville will be the 14th stop on the "Lottery Showmobile fun tour" this year. It has been bringing weekly selections to cities throughout Illinois.

Invited to participate with Carlson and Hale will be Edwardsville Mayor Steve Ellsworth, City Clerk Jack Cunningham, State Senator Sam Vadalabene, and State Representatives Joseph Lucco, Jim McPike and Everett Steele.

The free outdoor game is similar to Instant Bingo, the State Lottery's newest $1 instant game which began May 31.

Tickets can be purchased from any ticket agent or at the Showmobile, which will be at the city park from Wednesday morning through Thursday.

The weekly 50-cent Bonanza numbers and a color will identify winners of up to $5,000, and qualifiers of potential prizes up to $1 million.

In addition to the prizes for the $1,000,000 Bonanza game, an additional $150,000 in daily prizes is being awarded to winners in the Instant Bingo game.

With purchase of a $1 Instant Bingo ticket, players get two games (an Instant Bingo ticket and a Bingo Collector's card) for the price of one, with 25 different ways to win, Carlson said.

To win on the Instant Bingo ticket, a player rubs off the word Bingo and matches the four numbers revealed against those on the ticket. There are 12 ways to win.

A detachable stub at the bottom of each Instant Bingo ticket has a concealed letter-number combination which the player reveals to play on his Bingo Collector's card. There are 13 ways to win on the Collector's card.

Instant Bingo has the largest total prize jackpot in Illinois Lottery history — $15 million divided among 8,417,123 winners. On the average, one in every five players wins.

Prizes in Instant Bingo range from a free ticket to a top prize of $1,000,000.

The $15 million total prize valued represents an amount that is over 40 per cent of revenues anticipated from sale of more than 35 million Instant Bingo boards at $1 each.

VERN'S
TRANSMISSION SERVICE
2145 Madison Ave.
Ask About 'Anchor' Tuflex RP/785
Auto Rust Proofing
877-8679

SAVE TIME-SAVE MONEY USE WANT ADS

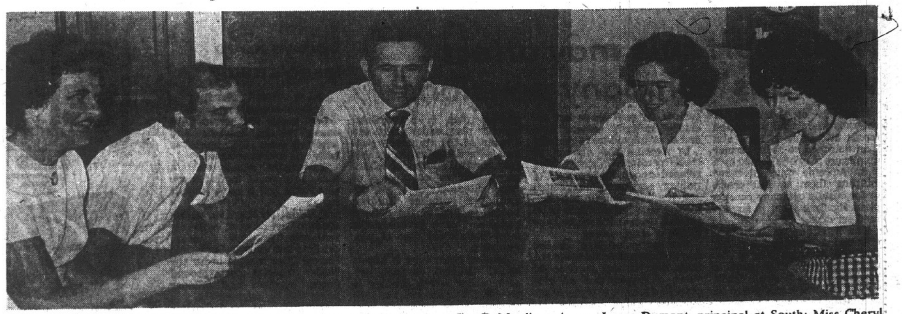

GRANITE CITY HIGH SCHOOL SOUTH teachers who joined the faculty this year review the school calendar Friday. From left, clockwise around the table, are: Mrs. Nancy Bridgman, home economics teacher; Jim DeMoulin, science; James Dumont, principal at South; Miss Cheryl Gertsch and Miss Carol Dombrosky, both home economics teachers. (Press-Record Photo)

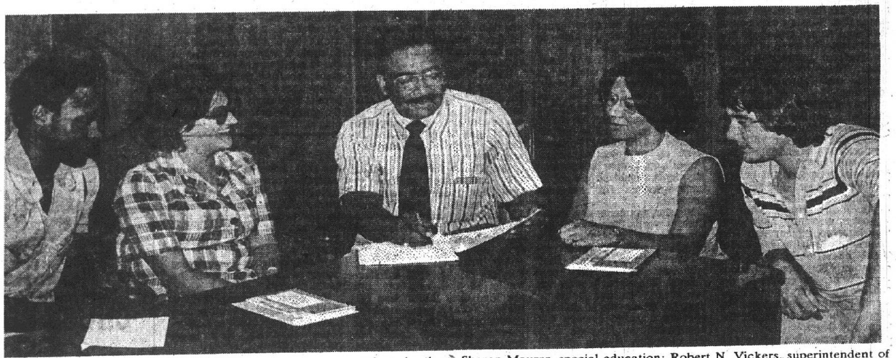

FORMER VENICE STUDENTS named as new teachers in the Venice school system, review policies of the Venice School District Friday. From left, Raymond Mosby, Title VII home-school coordinator; Miss Sharon Maurer, special education; Robert N. Vickers, superintendent of schools; Miss Myrtle A. DeLoach, counselor Title VII, and Jim Ohlendorf, work-study skills Title VII. (Press-Record Photo)

Madison agreement ratified

The Madison Board of Education and the American Federation of Teachers, Local 763, have both ratified a new contract for the 1977-78 school year.

The board met Thursday night to approve the agreement after the contract had been ratified by the teachers in a meeting earlier last week.

The new contract calls for a $400 increase on each salary step level for teachers with bachelors degrees, and for teachers with masters' degrees and masters' plus 30 hours toward a doctorate.

Cost factor days were increased from 10 to 12 days. These are days teachers are paid in addition to regular increases, provided they do not miss school. They are paid $30 for each day up to 12.

A teacher would receive a total of $360 additional for the year if the teacher did not miss any work days. The amount paid is pro-rated.

Under the new contract a beginning teacher with a bachelor's degree would start at $10,200; $10,800 with a master's degree, and $11,500 with a master's plus 30 hours credit.

Hospital benefits were increased with the board raising from $19.20 to $28 per month the amount paid by the district.

Custodians received a 30-cents-per-hour raise with hospitalization and cost factor days increased the same as the teachers.

Regular cooks received a 30-cent-an-hour raise and head cooks 40 cents an hour, also with the same fringe benefits.

Secretaries received a $50-a-month increase and clerical aides a $300-a-year increase, with both groups receiving the same fringe benefits as the other employes.

The salary increase and fringe benefits increase will cost the school district between $150,000 and $170,000 depending on payment amount of the cost factor days.

In other board action Mrs. Luvenia Long a Madison High School physical education teacher was named girl's tennis coach; Mrss Carol Stearns was named MHS girl's volleyball coach; Miss Carol Stearns was was named soccer coach for a modified soccer program being started at Madison High School this year.

BAC establishes new refund policy

A new refund policy for Belleville Area College students has been established by the Board of Trustees.

Beginning with the Spring semester, a student who withdraws from a course or courses during the first two weeks of the semester will receive a full refund of his or her tuition. After the first two weeks, no refund will be made.

Previously, the college operated on a sliding scale for refunds. College officials explained that the old policy created some confusion and was difficult to administer.

$7 activity ticket at North to offer $33 school events

Gilbert Walmsley, principal at North High School, announced today that the Granite City Board of Education is seeking to have all students participate in as many school activities as possible.

In order for this to be possible, the Board of Education has provided a $7 student activity pass which will entitle a student "free" admittance to six home football games, 10 boys and six girls basketball games, seven home wrestling meets, six girls volleyball matches, one Dessert Theatre play and every issue of the school newspaper and three vocal concerts.

Normally, admittance to boys atletic events, the Dessert Theatre and vocal concerts are $1 for students. Girls athletic events are 50 cents per student and the school newspaper sells for 10 cents. All these activities would normally cost a student $33 if he or she were to pay for them individually. This activity tickets will save the participating student $26, Walmsley said.

Walmsley said that any North student can purchase this $7 activity ticket starting Tuesday, Sept. 5, in the high school cafeteria during all lunch periods. Checks should be made payable to Granite City High North.

"To take full advantage of this $26 savings, students should purchase the pass as soon as possible since our first home football game is Friday, Sept. 9, against Cahokia," Walmsley noted.

Camren earns banking diploma

Herbert Camren, First Granite City National Bank, was among those awarded a diploma Friday at commencement exercises of the Graduate School of Banking at the University of Wisconsin-Madison. Graduation required attendance at three of the annual two-week sessions at UW-Madison and the satisfactory completion of extension problems between the resident sessions.

The school is sponsored by the Central States Conference of Bankers Associations from 16 Midwestern states. About 1,500 bankers were enrolled this year from 45 states and Puerto Rico. The faculty of 150 included bankers specializing in a variety of fields, practicing lawyers, business executives, economists and members of a dozen university and college faculties.

REINHARDT—Realtor Sells—BETTER LIVING!!

Innovative design sought for old St. Louis post office

An innovative design selected process will be used for restoration and renovation of the Old Post Office, St. Louis. The White House Office of Management and Budget has approved the $14.9 million plan to restore the building.

The prospectus for the project is being forwarded by Joel W. Solomon, administrator of the General Services Administration, to appropriate Congressional committees for final approval. Funding for the project is a part of GSA's fiscal 1977-78 budget.

H. D. Harvell, Regional Six Administrator of GSA, said in Kansas City that "Level 3" architect-engineer procurement procedures will be utilized in lieu of previously announced procedures for evaluating proposals from architect-engineer firms.

The "Level 3" technique provides for innovative design competition and allows GSA to evaluate several conceptual schemes. Harvell said the three highest qualified firms responding to a forthcoming announcement in the Commerce Business Daily will be commissioned to develop and submit conceptual design schemes for the project. The final selection will be made by the administrator after evaluation of these submissions.

Harvell said this method will assure the selection of a firm capable of achieving design excellence while successfully managing the time and costs invested in the project.

Proposals which had previously been submitted by architect-engineer firms to GSA will be returned.

A. O. Smith employe dies

Funeral services are scheduled for Charles Ginosky, 62, of Cahokia, at 10 a.m. Tuesday at the Brian Colonial Funeral Home in Cahokia.

Mr. Ginosky died Friday at Centreville Township hospital.

He was an employe of the A. O. Smith Corp. here.

Mr. Ginosky was a member of International Union of United Mobil Aerospace, Agriculture and Implements Workers of America, Local 1715.

He leaves his wife, four sons, two brothers, and three sisters.

KOZYAK'S
2600 NAMEOKI ROAD
9 'til 8 MON. - THURS. – 8 'til 8 FRI. – 8 'til 5:30 SAT.

BANQUET FROZEN COOKING BAGS
CHICKEN BEEF TURKEY SALISBURY B-B-Q BEEF
Reg. 39¢ Pkg.
29¢

U.S. CHOICE BLADE CUT CHUCK ROAST lb. 59¢

CHOICE CENTER CUT CHUCK ROAST . . lb. 77¢
SAVE 30¢ A LB. — ARM POT ROAST . . . . lb. 99¢
SOUP MEAT . . . lb. 49¢
SHORT RIBS . . . lb. 69¢

CHOICE CHOPPED SIRLOIN lb. 88¢ 3-lb. Limit More, lb. 99¢
FAMILY PACK GROUND BEEF lb. 88¢
SEEDLESS GRAPES lb. 49¢

SAVE 29¢ — PRAIRIE FARM ORANGE or LEMONADE . . 2 ½ Gals. 69¢

VESS Light Draft Style ROOT BEER . . . . . 6 Btl. Ctn. 59¢
PLUS DEP. – 2 CARTON LIMIT

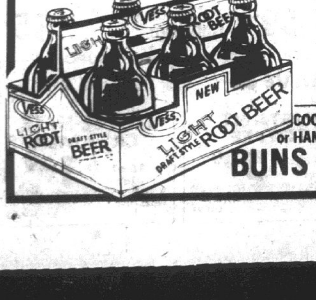

COOK BOOK HOT DOG or HAMBURGER BUNS . . . 2 Pkgs. 88¢

CHILD CARE AND LEARNING CENTER
• For 2-3-4-5 year olds.
• State approved facilities, graded curriculum, experienced teachers, 2 playgrounds, indoor gym, hot lunch, 2 snacks daily.
• Specializing in expressive music, geared to the development of the tonal ear and basic rhythm.
• American Guidance Assn. Lessons.
Research has proven that a child's ability to learn is greatly affected by his pre-school experiences. Happy Day offers your child this type of structured activity.
We are open daily from 7 a.m. to 6 p.m.
HAPPY DAY CHILD CARE CENTER
24th and Grand Phone 877-0888
Now Enrolling for Fall Term

$2,500 for only $90.38 a month.
Whether you need $2,500 or $10,000 get it from the people who lend millions. Commercial Credit. Monthly payment based on a $2,500 loan, for 36 months, at an annual percentage rate of 18%. Total payment $3,253.68.
We find ways to help.
COMMERCIAL CREDIT
a financial service of CONTROL DATA CORPORATION
#2 American Village Shop. Ctr. Nameoki Road • 876-8512
Credit Life Insurance Available to Eligible Borrowers

HOMEOWNERS INSURANCE
Can We Help You?
FIJAN-MAERAS AGENCY
Phone 452-1127

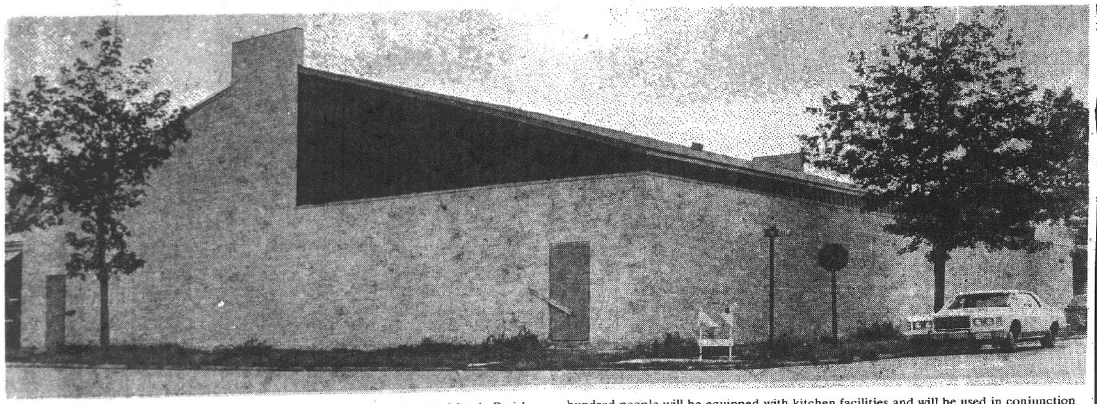

EXTERIOR MASONRY WORK has been completed on the St. Mary's Parish Center at 10th Street and Washington Avenue. Interior work still remains to be done before its completion by late October. A large banquet-type hall which will seat several hundred people will be equipped with kitchen facilities and will be used in conjunction with many of the parish activities.
(Press-Record Photo)

Space shuttle will have broad impact

Imagine that the year is 1492 and only one country in Europe has an ocean-going ship capable of making round trips to the New World. Consider what such a monopoly would have meant to that country.

Now consider this: The year is 1977, and only one country has a spacecraft capable of making cargo-carrying trips into space and back.

The country is the U.S., the spacecraft is our new "space shuttle," and the significance of our position is fully comparable to my hypothetical European country on the eve of Columbus' famous voyage.

We are not attempting to exploit our monopoly position for our own commercial advantage, nor would it be wise to do so, officials say. Indeed, we have invited other countries to participate in the shuttle's work. They can contribute by helping to "develop the market."

But our monopoly does give us the means to insure our military security in space, if necessary, it is being asserted.

What are the commercial possibilities? Obviously we don't know them all yet, any more than the Europeans of 1492 knew what to do with the New World. But some of the speculation is intriguing.

Because of two conditions that exist in space — zero gravity and near-perfect vacuum — certain things can be accomplished there that would be impossible, or at least extremely difficult, on earth. A common example is the perfect ball-bearing. Metal melted in space would form a perfect sphere.

It is considered doubtful that the demand for perfect ball-bearings would justify the cost of ferrying commercial quantities of steel up and down.

Other possibilities are more exciting.

Some metals that refuse to mix on earth can be alloyed in space. And extremely pure crystals can be grown there with comparative ease.

Such experimentation could lead to new developments in solid-state electronics, including improvements in the direct conversion of sunlight to electricity.

This last point is regarded as especially important, because the shuttle brings us closer to practical solar power in another way. Engineers say it is technically feasible to construct a satellite which would convert sunlight into electricity, and then send the power to earth in a microwave beam, where it would be converted for conventional commercial distribution.

The advantages of such a system are numerous: First, sunlight is much stronger in space than it is after passing through our atmosphere. Second, there are no clouds, storms, etc., to interfere with the satellite's reception (and microwaves will penetrate bad weather). Third, a satellite can be positioned to remain always in sunlight, something no point on the earth's surface is able to do.

The feasibility of such a power system would be enhanced by (a) having the means to put the satellite in orbit and keep it in repair, and (b) making improvements in the direct conversion of light to electricity. And the shuttle promises both.

Biologists, too, will have their opportunities. The unique conditions in space may permit cheaper production of certain costly medicines. Also, there is the promise of research breakthroughs here, just as in chemistry, physics and metallurgy.

On a more mundane but equally important level, the shuttle will enable Americans to do better what we are already doing in space: Vastly improved communications satellites, more detailed geological and crop surveys of the earth's surface, and better weather forecasting.

All of this will be possible because the shuttle can lift heavier, larger and more delicate equipment into orbit than the "disposable" rockets of the past.

What's it worth to us? Probably a lot more than we think right now, authorities say, adding: Remember, Manhattan Island was once reckoned to be worth $24 in beads.

Woman knocked to pavement

Mrs. Robin Schrock, 21, of 2822 Marshall Ave., was injured when she was knocked to the pavement in the 3100 block of Maryville Road at 6:30 p.m. Thursday after getting out of the auto.

She said she was preparing to close the car door and the driver left. The door knocked her to the ground and the driver apparently did not know she had been struck and drove from the scene.

Mrs. Schrock said she walked to St. Clair Avenue and then west until she lost consciousness in a yard. She was taken by ambulance to St. Elizabeth Hospital where she was treated and x-rayed for an abrasion to her left knee and back pain. She then was released.

Police, who had talked to her at the hospital, discovered a warrant on file charging her with contempt of court for alleged failure to pay a traffic fine, so they began searching for her.

She was arrested at 8:20 p.m. Thursday at 21st and Iowa streets and the warrant was served. She was released after posting $25 cash bond.

EXPERT APPRAISING
MORRISS REALTY CO.
876-4400

The KEY To All Your REAL ESTATE And INSURANCE Needs!
REALTOR
KAEGEL
MLS
2721 Madison Ave.
452-1125

Crash injures 7

Seven persons were injured in a three-car chain-reaction accident in the northbound lanes of Nameoki Road at Johnson Road at 6:35 p.m. Thursday.

Witnesses said the auto of William Shable, 47, of 2941 Wayne Ave., was stopped for a red light with the auto of Caroline Simpson, 2444 Hodges Ave., behind it when the auto of John Ishum, 55, of 3027 Denver St., struck the rear of the Simpson auto, pushing it into the Shable car.

Caroline Simpson was not injured, but three passengers in her auto were. Mrs Catherine Preloger, 62, also of 2444 Hodges Ave., and her sister, Mrs Mary Rozycki, 50, of the same address, were treated and released from St Elizabeth Hospital after bumping their heads.

Shelly Rozycki, 10, of the same address, also a passenger in Caroline Simpson's auto, suffered minor injuries which did not require hospital treatment.

Ishum was treated for a half-inch cut under his nose, a bump to his forehead and neck pains. X-rays were taken, and he was released.

A passenger in Ishum's auto, Erma Roach, 52, of 4010 Braden Ave., was injured, but declined to be taken to the hospital.

Shable and a passenger in his auto, Patricia Shable, 36, also of 2941 Wayne Ave., also were hurt, but did not require hospital treatment. Keith Shable, 12, of the same address, also a passenger in the Shable's auto, escaped injury.

COCHRANE SELLS HOMES
CALL 877-3900

SAVE TIME-SAVE MONEY
USE WANT ADS

INSULATION
We will show you how to save money and fuel. Insulate NOW against this winter's cold and next summer's heat!
☆ FREE ESTIMATES ☆
BLOWN CELLULOSE INSULATION
☆ Lowest in cost
☆ Most efficient
☆ Our material meets all FHA requirements
☆ No Down Payment — Low Monthly Payments
BI-STATE INSULATION
A DIVISION OF COMFORT AIR & HTG.
876-2626 931-3535

This announcement is neither an offer to sell nor a solicitation of an offer to buy any of these securities. The offering is made only by the Prospectus.

You can invest $5,000 and get back $13,101.73 in ten years.*

CREDITHRIFT Investment Notes
Series A

Available in denominations of $100 or more.

*If annual interest rate at 9¾% is left to compound quarterly and is paid at maturity only. A ratable portion of the interest to be paid at maturity is taxable annually by the Internal Revenue Service in each year up to and including maturity.

• You may also choose to have interest mailed to you monthly (on notes of $5,000 or more) or quarterly.

Maturity	Effective Annual Interest Rate* (If interest is paid quarterly or monthly)	(If interest is compounded quarterly and paid at maturity only)
2 years	7.75%	7.98%
5 years	8.75%	9.04%
10 years	9.75%	10.11%

*Pre Tax

The net proceeds from the Investment Notes, Series A, will be used by CREDITHRIFT to retire certain outstanding indebtedness, and the balance, if any, will be added to the general funds of CREDITHRIFT.

Here's how you can obtain a copy of the Prospectus.

Phone a licensed representative of CFC Investment Inc. today and ask for a Prospectus. The representative(s) serving this area is listed below. Or, phone the toll-free number below.

PHONE TOLL-FREE
800-457-3741
(In Indiana, 800-742-3784)

CREDITHRIFT
FINANCIAL INC.
In Granite City:
John Venarsky, 3801 Nameoki Road
Phone 877-2100

Wholly-owned subsidiaries of CREDITHRIFT Financial, Inc. include CREDITHRIFT of America, Inc., The Morris Plan Company of California, Allen and Steen, and American Security Corporation.

Cut your heating and cooling bills up to 20% with Bryant's year 'round energy-savers.

Here's the all-season heating and cooling system designed especially to meet today's spiralling fuel costs: the new high-efficiency Bryant Deluxe Gas Furnace with exclusive Vent Mizer Flue Damper and electronic ignition, paired with a Bryant Power Humidifier and high-efficiency Deluxe Air Conditioner. Together, they can actually reduce your annual heating and cooling costs up to 20%. For most homeowners that's a savings of over $100 a year!

If soaring fuel costs are sending your money up in smoke, let us give you all the facts on Bryant's energy-saving year 'round comfort system. Call today for a free, no-obligation estimate.

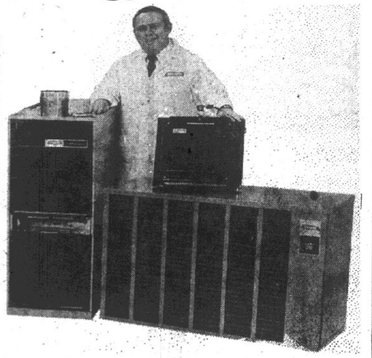

bryant blue ribbon dealer
factory franchised
COUNT'S HEATING & COOLING
1947 CLEVELAND GRANITE CITY
CALL 452-3331

Cohen's
"Where Ma Saves Pa's Dough"
2301 ILLINOIS AVE. — GRANITE CITY
OPEN MON., TUES., WED. 'til 7 P.M. — THURS., FRI., SAT. 'til 8 P.M.
DON'T FORGET DOUBLE STAMPS EVERY TUESDAY ONLY

SLICED INTO STEAKS
PORK BUTTS
Family Pack lb. 89¢

ECKRICH JUMBO
BEEF AND ALL MEAT
FRANKS
$1.09 lb.

PEPSI COLA 8 16-oz. Btls. 69¢
WITH COUPON BELOW PLUS DEPOSIT

COOK BOOK
Bread 3 16-oz. Loaves 89¢

SAVE
HEINZ BAR-B-Q SAUCE ...... 16-oz. btl. 49¢
LIMIT ONE BOTTLE
Expires Sat. Night, Sept. 3, 1977 15-5
LIMIT ONE COUPON PER FAMILY
COHEN COUPON

SAVE
PEPSI COLA ... 8 16-oz. btls. 69¢
Three carton limit with additional $7.50 Food Purchase excluding coupon items. Plus Deposit
Expires Sat. Night, Sept. 3, 1977 T.A.
LIMIT ONE COUPON PER FAMILY
COHEN COUPON

SAVE
PILLSBURY HUNGRY JACK MASHED POTATOES..... 16-oz. box 79¢
LIMIT ONE BOX
Expires Sat. Night, Sept. 3, 1977 17-5
LIMIT ONE COUPON PER FAMILY
COHEN COUPON

SAVE
BORDEN Prize ... 33-oz. pkg. $1.49
LIMIT PACKAGE
Expires Sat. Night, Sept. 3, 1977 15-5
LIMIT ONE COUPON PER FAMILY
COHEN COUPON

SAVE
HANDI-WRAP ..... reg. roll 39¢
LIMIT 1 ROLL
Expires Sat. Night, Sept. 3, 1977 T.A.
LIMIT ONE COUPON PER FAMILY
COHEN COUPON

SAVE
100 Eagle Stamps Free
With coupon and additional $10.00 food purchase excluding coupon items. Expires Sat. Night, Sept. 3, 1977. Limit one coupon per family.
COHEN COUPON

Satellite scanning to offer data for clean water program

The land cover in 13 southwestern Illinois counties will be analyzed from computerized satellite scanning data as part of Illinois Environmental Protection Agency's clean water planning program.

The amount of agricultural land, urban areas, forest land, mining areas, wetlands and water surfaces will be tallied using LANDSAT satellite data collected in July 1976 for the following counties: Bond, Clinton, Greene, Jackson, Jersey, Macoupin, Madison, Monroe, Montgomery, Perry, Randolph, St. Clair and Washington.

IEPA has undertaken the $35,000 pilot study as part of efforts statewide to determine the extent and location of water pollution problems from broad land areas or "nonpoint sources".

"If we are concerned about water pollutants in a certain lake or stream coming from agricultural land, for example, it's important to know the number of acres of agricultural land in a watershed to estimate the amount of possible runoff," explained Dennis Pescitelli, resources planner for IEPA in charge of the Landsat study.

Scanning a 1.1 acre parcel of land from 570 miles up, the Landsat satellite records ground cover reflections. Such reflections yield information on the extent of agricultural land cover, urban or suburban development, forested (deciduous or coniferous) area, strip mined land and bare, rocky ground. Data on water bodies can show whether the waters are clear or cloudy.

Landsat cannot provide close detail of an area. Within each 1.1 acre parcel scanned, only the predominant land cover is shown even though others may exist. The satellite does have the potential, however, to scan vast geographic regions or entire states every 18 days, although the quality of the data depends upon the extent of haze or cloud cover.

The Landsat satellite program was launched in 1972 by the National Aeronautic and Space Administration (NASA) to collect information on natural resources. Energy development, drought, resource management, agricultural production and environmental protection are some of the areas in which Landsat data is being used by public officials to make policy decisions affecting broad land areas.

For example, current information on land development patterns is required for many urban, regional and state planning programs. Landsat data can also be used to conduct watershed inventories enabling states to foresee flood problems, drought and water supply fluctuations and to determine the location and spread of crop disease and insect infestation.

In addition, comparing data from year to year can help public officials and policy makers monitor the growth of metropolitan areas and determine its effect on water quality as general land uses change.

The 13-county area in southwestern Illinois was chosen for study as the result of a cooperate effort among IEPA, the Illinois Department of Local Government Affairs (DLGA) and Southwestern Illinois Metropolitan and Regional Planning Commission (SIMRPC) in Collinsville.

SIMRPC is contributing $5,000 and DLGA $6,000 to the study cost. Bendix Aerospace Products Systems Division, Ann Arbor, Mich., will analyze and interpret the Landsat data.

"We had to choose a limited area for study because of funding limits," Pescitelli commented. "However, the results will be assessed to see if it would be cost effective to do a land cover inventory of the entire state in the future."

This type of land cover inventory is much more economical than traditional studies by plane or traveling the area by car, according to Pescitelli.

"Using more conventional methods would no doubt cost several times what we are investing in the Landsat effort. Besides, by the time the information could be collected and analyzed using other methods, it probably would be outdated."

Data for the 13 counties will be mapped and tabulated by early 1978.

LENNOX®
Heating Systems
Sales & Service
from the
Comfort Specialists
COMFORT
AIR CONDITIONING
and HEATING, Inc.
876-2626
24 HOUR SERVICE

$5,000
for only $96.48
a month.
Whether you need $3.500 or $10.000 get it from the people who lend millions. Commercial Credit. Monthly payment based on a $5.000 HomeOwner loan, for 84 months, at an annual percentage rate of 15%. Total payment $8.104.32.
We find ways to help.
COMMERCIAL CREDIT
Homeowner Loans
a financial service of
CONTROL DATA CORPORATION
LENDER
#2 American Village Shop. Ctr. Nameoki Road • 876-8512
Credit Life Insurance Available to Eligible Borrowers

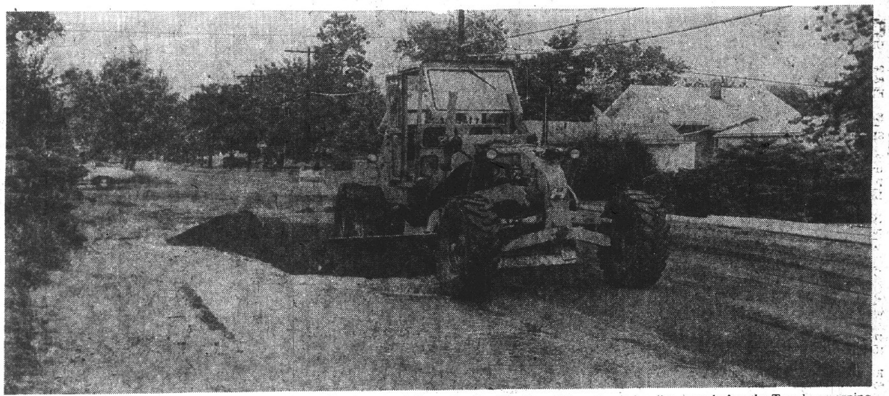

FRANKLIN AVENUE GRADING clears the way for the use of the street between Waterman and Lynch Avenues. This view, looking north on Franklin Avenue from Waterman Avenue, shows grading equipment of the Granite City Street Department leveling gravel after the Tuesday morning rain storm.
(Press-Record Photo)

TRY A PRESS-RECORD CLASSIFIED AD

Percy urges 'free' Voice of America

Senator Charles H. Percy (R-Ill.) said last week that President Carter has "a unique opportunity" to free Voice of America newscasts from the meddling of diplomats and bureaucrats.

In a statement issued by his office, Percy commented on reports that an options paper for reorganization of the U.S. Information Agency and the Voice of America will soon go to the President for decision.

The Senator said: "President Carter can decide now to guarantee for the Voice of America the freedom to tell the whole truth, so it can earn the credibility that we wish it to have with its foreign audiences."

Percy stated that an independent Voice of America is said to be one of the options before the President. He said that another option reportedly was to retain the Voice within the U.S. Information Agency, but to give it a Presidential guarantee of independence in its news broadcasting.

Either option, he asserted, would be "a significant step forward."

Sept. 30 deadline for crop insurance

The Federal Crop Insurance Corporation, an agency of the United States Department of Agriculture, is taking applications for 1978 wheat insurance.

Farmers may avail themselves of this protection by contacting their local Federal Crop Insurance Corporation county office.

The program offers a specific production guarantee to help cover the cost of producing a crop.

In some counties the program has been changed considerably. The coverage adjustment program that was offered for the past four years has been discontinued. The coverages in these counties have been adjusted to more adequately cover the farmers cost of production.

Farmers who currently have Federal Crop Insurance policies in force will automatically receive the improved coverages.

The final date for signing for fall wheat insurance is Sept. 30. According to Ben A. Jordan Jr., regional director for the Indianapolis regional office, current participation in the program is at an all-time high in the 226 counties served by the regional office.

Early sign-up indicates that farmers are continuing to expand the use of the "all-risk" protection.

Farmers can also sign up for the 1978 spring crop program at this time if they so desire.

New Arch train schedule

The passenger transportation system in the Gateway Arch operated by the Bi-State Development Agency will operate on a revised schedule beginning Tuesday, Sept. 6, Bi-State Executive Director Robert J. Baer announced today.

The two-capsule transporters, in operation through Labor Day from 8:30 a.m. until 9:30 p.m., will be in service beginning Sept. 6 from 9:30 a.m. to 4:30 p.m. Monday through Thursday, from 9:30 a.m. to 7:30 p.m. on Friday, and from 8:30 a.m. to 7:30 p.m. Saturday and Sunday.

The reservation system which sharply reduced waiting times for the transporters during the busy summer months will be used only on weekends after Labor Day.

The new hours will remain in effect until the end of October. From October 31 into next spring, hours will be 9:30 a.m. to 4:30 p.m. daily.

The Arch transportation system, now in its eleventh year, has carried more than eight million visitors to the top of the 630-foot monument, Baer said.

LICENSES ISSUED

Marriage licenses have been issued in St. Louis to D. R. Herzing and R. Johnson, both of Granite City; G. H. Woodward, Granite City, and P. S. Allen, St. Louis, and G. E. Waligorski, Granite City, and N. L. McIntosh, Washington Park, Ill.

COMPLETE TRUST SERVICES
Your attorney and our trust department can make sure your family gets maximum protection. Call Bob Hildebrand at 876-1212.
GRANITE CITY TRUST and SAVINGS BANK
Member F.D.I.C.

Schnucks
ALL WEEK
real value specials
FOR YOUR LABOR DAY WEEKEND
BUY ONE-GET ONE FREE... FREE PEPSI
REGULAR, DIET OR LIGHT
BUY ONE 8 PAK AT REG. PRICE OF $1.85
GET ONE 8 PAK FREE (16 OZ. BOTS.)
PLUS DEPOSIT
NO LIMIT
SAVE $1.85

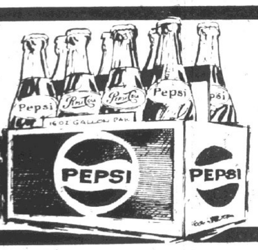

PRICES GOOD THRU SAT., Sept. 3, 1977.
U.S.D.A. CHOICE
U.S.D.A. CHOICE "BLADE CUT" CHUCK STEAKS LB. .79
Pride of the Farm PORK
WHOLE PORK BUTT SLICED INTO PORK STEAKS LB. 79¢
PRIDE OF THE FARM—4 LB. PAK PORK STEAKS .... Lb. .89
MISS FRESH SAVE 50¢ ON 3
SANDWICH BUNS
3 PKGS. $1.00
WIENER OR HAMBURGER
MINUTE MAID SAVE 45¢
LEMONADE
5 6-OZ. CANS $1.00
Schnucks and SIX FLAGS OVER MID-AMERICA OFFERS YOU A COUPON AT SCHNUCKS TO SAVE $1.55 on the purchase of a full fun-filled day ticket at Six Flags
LIMIT 6 WITH $5.00 OR MORE PURCHASE
1 TICKET AT THE PARK $6.95 With Coupon

INSULATION
SAVE FUEL AND MONEY
INSULATE AGAINST SUMMER HEAT AND WINTER COLD
BLOWN CELLULOSE INSULATION:
Highest "R" Rating—most effective
Fire Resistant
Insect and Rodent Resistant
Lowest In Cost
NOETH INSULATION COMPANY
Phone 876-1922 Free Estimates

Em. Wanted 25

UPHOLSTERY & repair work done in my home. Large selection of materials. Free estimates 877-8844. 25 9 19

FURNITURE MOVING & trash hauling. Free estimate. Experienced! 877-8844. 25 9 19

SECRETARIAL POSITION wanted: Shorthand 80 w.p.m. Typing 81 w.p.m. Full or part-time. Call 931-2363 after 2 p.m. 25 8 29

LIGHT HAULING & small building wrecking of any type. Call 877-1692 day or night. 25 9 6

WEEKLY house cleaning wanted. 876-3689. 25 8 29

COLLEGE STUDENT available to clean houses. 451-2070. 25 9 5

WILL BABYSIT nights, while parents go out. Call 451-4766. 25 8 29

HAULING: Trash, sand, dirt, rock fireplace wood. Reasonable rates! 931-6098. 25 9 29

TRASH HAULING and basement cleaning. Call 877-5724. 25 9 22

Personals 26

IS DRINKING causing you a problem? AA can help. Call 877-1820. 26 8 29

PREGNANT AND DISTRESSED?
Call 877-1184

Business Cards 28

AUTO LICENSE SERVICE: Judd. 2776 Madison Ave. 28 8 28tf

WET BASEMENT?
CALL "METRO-SEAL"
Cracks Repaired, Drain Tile Installed, Pressure Injection
Call876-5862

FOR ALL of your beauty needs try Joseph's Hair Fashions, 2500 State, 876-9332. Appointments not always necessary. 28 8 29

JIM SCHWAGER'S
Heating & Air Conditioning
Experienced
Reasonable Rates
Servicing and Cleaning
All Types and Makes
7 Days Per Week
451-2610

AIR CONDITIONING, refrigeration and residential plumbing repair. Jerry Buettner, 451-0228. 28 9 5

T&C ANSWERING SERVICE
24 HOUR ANSWERING SERVICE
REASONABLE RATES
877-1820

FURNITURE UPHOLSTERING and repairing. Large selection of materials & vinyls. Custom work at reasonable rates. Modern Upholstery, 2110 Delmar. Phone 877-3535. 28 9 29

Happy Day
Child Care Center
877-0888

TUCKPOINTING: Brick, stone, stucco, basements, foundations, swimming pools. Call evenings 1-656-6301, Otto. 28 9 8

Granite City Carpeting
is now located in the same building as
MIDWEST STONE
Call 452-0393
or 931-2229
after 5 p.m.

TERMITE CONTROL— Rats, mice, any pest controlled. Residential or commercial. State licensed. Fully insured. Stone Exterminators 876-1035. 28 8 29

MR. FIXIT
HEATING & COOLING
LARGE APPLIANCES
PLUMBING REPAIRS
Call 876-2200 ANY TIME

CAKES, Walt Disney and Sesame Street characters. Birthday and showers. Call 931-2037. 28 9 15

EDWARDS STREET TRADING CENTER
2700 Edwards, Granite City
New and Used Furniture
Hours: Wed., Thurs., Fri., Sat. 9-5
Phone: 877-3895

E & S CONSTRUCTION — Remodeling, room additions. Call (618) 337-4713. No answer call (618) 877-2679. 28 9 29

ED's
HEATING and AIR CONDITIONING
Repair Service and Installation
24 Hour Service
Refrigerators - Major Appliances
877-2181

SEWING MACHINE SERVICE: Sales, rentals. All makes and types. 22 years experience. Big John Montgomery, 2612 E. 25th. 28 9 29

HOWARD'S
HOME IMPROVEMENT
• Residential • Commercial
New Construction and
Remodeling - Paneling
Ceilings - Carpeting
Soffit - Siding - Roofs
BANK FINANCING AVAILABLE
931-2198 or 877-2001

CURTIS' Detective Agency, Inc. Security guards and private investigation. Licensed, bonded, 26 years experience. Call 877-1718. 28 9 5

The Surgical Support Shop
HAS MOVED TO
1832 STATE ST.

STEAMEX Carpet and Van Schrader furniture cleaning. Free estimates! Call 931-1420, Superior Cleaning Service. 28 8 29

REESE
CONVALESCENT AIDES
SURGICAL SUPPLIES
Located at
Community Medical Arts Bldg.
Sales & Rental
Sick Room Needs - Hospital Needs
Surgical Supplies - Appointments Available
Call 877-7588

BROWN'S Insured Tree Service. Trees & shrubbery trimmed or removed. Also shrubbery sprayed. Free estimates. Call 345-1948. 25 9 19

56 YEAR OLD general home repairman. Doing all types of repair & remodeling. Roofing, guttering, painting (inside and out). Bathrooms & kitchen. Warren's Home Improvement. Call 931-4755 or 931-5212. 25 11 28

C-3 HEATING
AND AIR CONDITIONING
REPAIR SERVICE
and Installation of
Central Air and Window Units
931-0839

MARRIAGE COUNSELING: Have a happy marriage. Solve those problems! Professional-confidential. Call Specialized Counseling Services. 931-6560. 28 9 12

ASPHALT PAVING
• Driveways • Carports
• Sealing and Grading
• Bank Financing
877-1730 or 876-9057

ALTERATIONS— Pants, dresses, drapes hemmed. Porch furniture recovered. 877-6981. 28 9 8

Lost and Found 29

LOST: Female Alaskan Malamute, 7 months old. West Granite area. Black & white. Call 876-9050. 29 8 29

LOST— Small, black Terrier, wearing red collar. Female. Child's pet. 931-0035. 29 8 29

LOST: Tiny Chihuahua—Light brown male. 4 yrs. old. Near Harris School in Madison. Very special pet. $50 Reward! Call 876-3663. 29 9 6

LOST: Mitchell Area. 2 puppies, male all black. Female black & brown. Please call 931-0940 after 5. 29 9 1

LOST! Gray Schnauzer, female, wearing red leather collar. 876-4198 — 877-0417. Reward! 29 9 1

LOST: Black male Scotty. Lost in vicinity of 23rd and Madison. Wearing choke chain. Reward! 876-4198 — 877-0417. 29 9 1

Notices 30

ON TUESDAY, Sept. 6, 1977 at 6:30 p.m. Zoning Board will meet at City Hall, Madison, Illinois, to consider the petition for the variation in the zoning laws to allow construction of an attached garage 3 feet from line on property at 1907 Rhodes St., Madison, Illinois. Dated this 24 day of August 1977. Signed: Joe Liszewski. 30 8 29

I WILL NOT be responsible for debts contracted by anyone other than myself on or after this date: August 29, 1977. Matthew N. Jarman, 3043 Sinclair, G.C. 30 8 29

TRIPLE LODGE
No. 835
A.F. & A.M.
MONDAY, AUGUST 29
Special Meeting—7:00 P.M.
E. A. Degree
WEDNESDAY, AUGUST 31
Special Meeting—7:00 P.M.
M. M. Degree
Visiting Master Masons Welcome
Richard H. Staggs, W.M.

ON Wednesday, Sept. 7, 1977, at 1:15 P.M., the Board of Zoning Appeals will meet at 2301 Adams Street, Granite City, Illinois, to consider the petition for the variation in the zoning laws to allow construction of an attached garage 15 feet from side property line (corner lot) on property at 2109 Elm, Granite City, Illinois. Dated this 25th day of August, 1977. Signed: Bernie Hancock. 30 8 29

PANSY MOAD

AUGUST 30, 1976

It's been a year since you've been gone. Now life without you seems so wrong. You made our life a happy thing, but since you've been gone the birds don't sing. We love you, Mom. What can we say? We miss you each night and day. Your sense of humor, your smiling face — there's no one else to take your place. Watch over us in all our fears. Someday, we'll be together, dear.

Remembered Always by
Betty, Bill, and Family
Mary, Len, and Family

I WILL NOT be responsible for debts contracted by anyone other than myself on or after this date: Aug. 29, 1977. Leonard A. Nunnery, P.O. Box 164, G.C., Ill. 62040. 30 8 29

Coming Events 31

LEARN MORE and earn more! Attend Joseph's School of Hair Fashions and a job will look for you! 1900 State. Call 876-7400. 31 9 5

In Memoriam 33

In Loving Memory of
Our Mother
BEULAH WOFFORD
who passed away two years ago.

All the days since you've been gone,
Have been lonely, but today is the saddest, for on this one, two years ago, you passed away.
The flowers we placed on your grave may wither and decay,
But our love for you who sleeps beneath, will never fade away.
Your memory to us is a keepsake,
With which we will never part,
Though God has you in his keeping, we always have you in our heart.
We miss you very much dear mother and wish that you were here,
And we'll always have the beautiful memory of the one we loved so dear.

Sadly missed by
Daughter, Three Sons,
Husband, In-Laws,
Grandchildren and
all who loved her
33 8 29

In Memory of
KATHERINE LELIK
Died August 31, 1964

Just a cluster of beautiful memories,
Sprayed with millions of tears,
Wish God could have spared her,
For just a few more years.

Sadly missed by
Her Family
33 8 29

In Memory of
DALE E. DOTY
who passed away
August 27th, 1973

Deep in our hearts a memory is kept,
Of the one we loved and will never forget.
A silent thought a secret tear,
Is kept throughout each lonely year.

Sadly missed by
Dad and Mother,
Sisters and Son Richard Doty
33 8 29

In Memory of
Our Dear Brother
RAY HOESE
August 29th, 1972
Sadly missed by
Brother, Sisters, Dear Uncle
and all who loved you
33 8 29

Public Notice 34

BID NOTICE

City of Granite City will accept sealed bids for a tool shed for the No. 3 Fire Station. Specification available at City Clerk's Office. Bids to be received in the City Clerk's Office by 4:00 p.m., Sept. 6, 1977 and to be opened at 7:30 p.m. by the Finance Committee. Under Federal Revenue Sharing.

Robert W. Stevens
City Clerk
No. 37 34-8-29

NOTICE
DESIGN APPROVAL
RECEIVED

Notice is hereby given to all interested persons that Design Approval for the Improvement of 19th Street, from Benton to West 20th Street, in Granite City, Illinois, has been received from the Department of Transportation of the United States.

The Improvement consists of the installation of a Railroad Overpass and other incidental construction required on 19th Street from Benton Street to West 20th Street.

A copy of Final Plans and other information pertinent to the design of the Improvement are on file at the Office of the City Engineer, 2301 Adams Street, Granite City, Illinois and are available for public inspection.

Robert W. Stevens
City Clerk
No. 38 34-8-29

NOTICE TO BIDDERS

Sealed proposals will be received by the City of Granite City, Illinois on Sept. 6, 1977 at 10:00 a.m., at the City Clerk's Office of the City of Granite City, Illinois, for a Metal Locator Detector Instrument meeting the required specifications.

Specifications can be reviewed at the Office of the City Engineer, 2301 Adams Street, Granite City, Illinois.

Bidders can pick up Specifications at the City Engineer's Office, 2301 Adams Street, Granite City, Illinois, 62040.

Robert W. Stevens
City Clerk
No. 40 34-8-29, 9-1

BID NOTICE

Bids are now being accepted on the following items:

1 — Hand held portable radio with vehicular charger.

1 — 30 Watt mobile radio unit, minimum specifications are available from the Fire Chief's Office.

Bids will be received until 5:00 p.m., Sept. 20, 1977. Bids should be sealed and addressed to the City Clerks Office.

Sealed bids will be opened on September 20, 1977 at 7:30 p.m.

The City of Granite City reserves the right to reject any or all bids and waive defects in the bids.

This item is to be purchased out of Revenue Sharing Funds.

Robert W. Stevens
City Clerk
No. 39 34-8-29

BID NOTICE

Bids are now being accepted on the following item:
10 H.P. Garden Tractor with transaxle drive.

Specifications are available from the Fire Chief's Office.

Bids will be received until 5:00 p.m., Sept. 20, 1977. Bids should be sealed and addressed to the City Clerks Office.

Sealed bids will be opened Sept. 20, 1977 at 7:30 p.m.

The City of Granite City reserves the right to reject any or all bids and waive defects in the bids.

This item is to be purchased out of Revenue SHARING Funds.

Robert W. Stevens
City Clerk
No. 41 34-8-29

ASSUMED NAME
PUBLICATION NOTICE

Public Notice is hereby given that on August 9, 1977, a certificate was filed in the Office of the County Clerk of Madison County, Illinois, setting forth the names and post-office addresses of all of the persons owning, conducting and transacting the business known as RICH METZ & ASSOCIATES, located at Box 78, R.R. No. 1, Glen Crossing Road, Glen Carbon, Illinois. Dated this 9th day of August, 1977.

EVELYN M. BOWLES
County Clerk
No. 75- 34 8 15 22 29

Steven Gaumer earns honors

Steven A. Gaumer of Granite City, a member of St. Bartholomew Episcopal Church, 22nd Street and Grand Avenue, has been inducted into the Society of Distinguished American High School Students, according to the Rev. Wilbur L. Lear, rector of the church.

The young recipient is a son of Mrs. Catherine Gaumer of Granite City, and Donald Gaumer of Chicago.

The society, which is one of the nations foremost high school honoraries, inducts the students because of their excellence and leadership in church and civic achievements, according to Father Lear.

The National Awards Program is sponsored by 21 of America's leading colleges. Thousands of dollars in scholarship funds from these colleges are made available to society members.

Father Lear received a National Appreciation Award for his efforts on behalf of the students and stated that "I am extremely proud of our students and the honor that they have received. It's surely one they will cherish the rest of their lives."

"Steven is our senior Acolyte and our most faithful and conscientious lay reader as well as a fine example for the rest of our young people," the rector added.

One of the society's guiding principles is to "promote both academic and civic achievements on the high school level by recognizing students in its membership registry, The Society of Distinguished American High School Students which is published annually.

Cash taken at Cliff's Grill

About $95 in cash and coins was stolen from Cliff's Grill, 19th and State streets, Thursday night after the burglar alarm had been rendered useless.

At 11 p.m. Thursday, the alarm sounded after someone broke a small hole in a window of the adjoining Cliff's Coin Laundry with a tire tool which was found three-feet from the window.

Officers noted the hole was too small to enter and could find no signs entry had been gained. The burglar alarm then was turned off.

Store owners returned a short time later to remove the money from the grill, since the alarm was turned off for both stores, and found the money had been taken from a desk drawer.

There were no signs of forced entry and authorities believe a key may have been used after the alarm was turned off.

Zoning hearing

The Madison County Zoning Board of Appeals will conduct an on-site public hearing at 104 and 108 John Street at Collinsville Road in the Monks Mound Subdivision of Nameoki Township at 9:40 a.m. Thursday on a zoning request.

E. Pearl Stabile is requesting to rezone the tract from R-4 single-family residential to B-4 wholesale business.

IN THE CIRCUIT COURT OF THE SEVENTH JUDICIAL CIRCUIT SANGAMON COUNTY, ILLINOIS
Mark Dawson
Plantiff:
— VS. —
Neota Colson, Dawson
Defedent
No. 77-N-818

NOTICE BY PUBLICATION

NOTICE IS GIVEN YOU, Neota Dawson

The requisite affidavit for publication having been filed, that a suit has been filed in the Circuit Court of Sangamon County, Illinois, by Plaintiff against you, for a Judgment of Divorce and for other relief; that summons duly issued against you as provided by law, and which suit is still pending. Now, therefore, unless you Neota Colson, Dawson file your answer to the Complaint in said suit or otherwise make your appearance therein, in the said Circuit Court of Sangamon County, Illinois, on or before the 3rd day of October, 1977, default may be entered against you at any time that day, and a Judgment entered in accordance with the prayer of said Complaint.

UNLESS YOU file your answer or otherwise file your appearance in this case in the office of the clerk of this court, Sangamon Co. Bldg., Room 305, 8th & Monroe St., Springfield, Ill. on or before 3rd day of October, 1977, A JUDGMENT OR DECREE BY DEFAULT MAY BE TAKEN AGAINST YOU FOR THE RELIEF ASKED IN THE COMPLAINT.

Edward W. Ryan
Clerk of Court
No. 35 34-8-29, 9-6, 12

For Your Home Appliance & Auto Needs
SEE THE FRIENDLY FOLKS AT
Suburban Tire Co.
2800 NAMEOKI RD. Phone 452-2720

A&P

ADVERTISED ITEM POLICY
Each of these advertised items is required to be readily available for sale at or below the advertised price in each A&P Store, except as specifically noted in this ad.

PLAY A&P's NEW...
$1000 CASH BONANZA

158,700 WINNERS
POSSIBLE DURING THIS GAME PROMOTIONS

Get your free $1000 Cash Bonanza card at any of the participating 138 Chicago Division A&P Supermarkets located in Illinois and Northwestern Indiana

ODDS CHART EFFECTIVE AUGUST 24, 1977

GAMES	NUMBER OF PRIZES	ODDS 1 VISIT	ODDS 12 VISITS	ODDS 24 VISITS
$ 1,000	100	1 in 200,000	1 in 16,666	1 in 8,333
$ 100	600	1 in 33,333	1 in 2,778	1 in 1,389
$ 50	1,000	1 in 20,000	1 in 1,666	1 in 833
$ 25	2,500	1 in 8,000	1 in 666	1 in 333
$ 10	5,000	1 in 4,000	1 in 333	1 in 166
$ 5	7,000	1 in 2,857	1 in 238	1 in 119
$ 1	142,500	1 in 140	1 in 11.5	1 in 5.8
Total number of Prizes	1 in 158,700	1 in 126	1 in 10.5	1 in 5.2

These odds are in effect until one month after start. Updated odds will be posted in all participating stores and in newspaper ads. When the total number of approved winners in any of the above 6 games ($1,000-$100-$50-$25-$5) is achieved, then that specific cash game will be terminated without notice and any cards submitted for that specific game will be terminated without notice and any cards submitted for that specific game will be rejected

FRESH FRYERS
BOX-O-CHICKEN

INCLUDES 15 ASST. PIECES
U.S. GOV'T. INSPECTED
39¢ LB.

PORK CHOPS
ASST. INCLUDES:
• 2 SHOULDER CHOPS
• 6 CENTER CHOPS
• 2 SIRLOIN CHOPS
$1.09 LB.

CUBE STEAK
CUT FROM CHUCK
$1.39 LB.

Gunsberg Corned Beef Brisket LB. 89c
Slab Bacon WHOLE, HALF OR END PIECE LB. 79c
Berger's Pickles WHOLE OR ICICLE QUART JAR 79c
Smoked Liver Sausage SUPER RIGHT ANY SIZE PIECE LB. 59c

PEPSI-COLA OR DIET
8 16-OZ. BTLS. PLUS DEP. 89¢

JOHN'S PIZZA
CHEESE OR SAUSAGE
14-OZ. PKG. FROZEN 89¢ EA.

FRUIT DRINKS
FOUR FLAVORS
GALLON JUG PACKET 69¢

HAMBURGER BUNS
OR HOT DOG BUNS
3 PKGS. OF 8'S $1.00
JANE PARKER

RED PLUMS
3 LBS. FOR $1.00

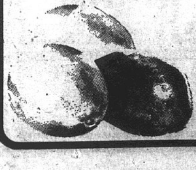

JEWELRY JOTTINGS
By RUSS WALKER

Sapphire is sometimes called the "blue ruby", because both stones are from the same mineral family, corundum. The September birthstone, sapphires are considered the symbol of truth and faithfulness.

Someone you know deserves a lovely sapphire as a gift from you. We have just what you want.

Walker's JEWELRY AND GIFT SHOP
Where Quality and Value Begin
1237 Nineteenth St.
GRANITE CITY
Phone 451-4759

Boy, 6, hit on bicycle

Jeffrey Koleff, 6, of 2134 Nevada Ave., was injured when he rode his bicycle into the side of the northbound auto of Jayce Bradford, Danville, in the 2200 block of Nevada Avenue at 5:40 p.m. Thursday. The auto swerved and skidded 10 feet, but was unable to avoid the accident, witnesses said.

The boy was taken to St. Elizabeth Hospital where he was admitted for observation of a head injury, bloody nose, contusion to his left thigh and a large abrasion to his forehead.

NEW MADISON TEACHERS for the 1977-78 school term meet with the superintendent of Madison School District 12, John Palcheff, left, during teacher orientation Thursday afternoon in the Madison High School auditorium. Front row, from left, are: Gene Briggs, high school reading; Miss Carol Stearns, high school girls' physical education; William Chatman, high school social studies; and Mrs. Norma Oram, kindergarten teacher at Harris School. Second row, from left, junior high industrial arts teacher Frank Weeden; Charles Lawson, high school drafting; and Mike Garland, sixth grade teacher at Dunbar School. (Press-Record Photo)

Lance, Koreagate probed by Percy and Stevenson

By ROBERT ESTILL
Press-Record
Washington Bureau

Unpredictable winds of circumstance have swept Senators Charles Percy and Adlai Stevenson into the center of maelstroms here.

Stevenson, as chairman of the Senate Ethics Committee, bears major responsibilities for determining if any senators fell under the spell of South Korean influence peddlers.

Percy, as ranking Republican on the Senate Governmental Affairs Committee, is one of the prime probers into the tangled, personal financial affairs of Bert Lance, President Carter's director of the Office of Management and Budget.

Neither Stevenson nor Percy pushed for a center stage role in the current dramas. And neither of the Illinois senators could be accused of being overzealous in the public aspects of the investigations.

Stevenson, a leader in efforts to reorganize the Senate and draft a new code of conduct, said he took on the chairmanship for two years because he "wanted to leave my mark" on the Senate.

"I took it on as a duty, a chance to implement the first strict code of conduct," Stevenson told the Press-Record.

When he accepted the chairmanship in February, he did not expect to become involved in the Korean controversy.

But in April, with no allegations or complaints made against any senators, Stevenson said he decided the committee should taken a look to determine if there had been any Senate involvement.

A month ago, Stevenson suggested the current crop of senators is second in integrity only to the founding fathers.

In that same Aug. 2 news conference here, Stevenson told reporters his committee had no evidence of any improper or illegal activities by any senator in connection with the Korean investigation.

Less than a week later, he examined documents obtained by Justice Department investigators looking into the affairs of South Korean businessman Tongsun Park.

He then modified his statement at a Chicago news conference, saying he could not longer say no senators were involved.

That statement was widely interpreted by the news media as a reversal of Stevenson's position, and that he is now implying something in the Justice Department's documents convinced him one or more senators is involved.

However, Stevenson told me his statement in Chicago is "not a turnaround."

He said one of the conditions of obtaining access to the Justice Department records was that he not make any public statements about them.

The senator said his committee also agreed that same day that it should not make any public statements about the committee's investigation.

The Illinois Democrat said it was because of those agreements that he told reporters in Chicago he could no longer say there are not any senators under investigation.

In effect, Stevenson not only is not naming names, he is not saying if there are any names to name.

He is saying the agreements prevent him from saying if there are or are not any Senate suspects.

Stevenson said he expects in a week to announce the hiring of additional staff personnel to complete the first step — determining if there is enough evidence to warrant a "full-fledged, quasi-judicial investigation" by his committee.

He said he does not know how long it will take to determine whether a full investigation is needed, because the committee's course will be influenced by the results of the Justice Department's investigation.

Percy is taking a closer look at Lance after being generally supportive of Mr. Carter's close ally when Lance appeared before the committee for confirmation in January and for a look into a segment of his fiscal affairs at a July 25 hearing.

Republican Percy certainly was in no danger of being accused of playing the partisan at the July 25 hearing. Indeed, he and other committee members drew criticism for being overly deferential towards Lance.

Near the midway point in the July hearing, Percy said he was "satisfied completely" with the budget chief's answers.

It was Percy who proposed that the committee turn a transcript of its hearing over to John Heimann, the comptroller of the currency, but not continue its investigation until Heimann concluded his.

Between that hearing and the Aug. 18 release of Heimann's incomplete report, other questions arose about Lance's loans and overdrafts while chief executive of two Georgia banks.

When the Hiemann report was released, Percy told reporters he had questions beyond the questions which the comptroller had said were not resolved in his report.

Although Heimann said in his report that several areas of the investigation are not concluded, both Lance and Mr. Carter are saying the report clears the budget chief.

Heimann is to appear before the committee Sept. 7 to report on those other areas, and Lance will appear before the committee the following day to answer questions from Percy and other committee members.

Percy's position has been that the committee should rely on the comptroller to conduct the investigation.

Whether the September hearings will lead him to reaffirm his position and mark an end to the Lance affair remains to be seen.

Faculty of 4 at Lutheran high school

The new regional Lutheran high school will open Tuesday, Sept. 6, beginning with a class of ninth graders, Quad-Cityans are being reminded. Lutheran High is located at 1327 Vaughn Road, Wood River.

The staff will consist of the principal, William Ebel, and Roger Sprengel, Mrs. Christine Moxey and Mrs. Rosalia Runge.

Mrs. Moxey and Sprengel are 1973 graduates of Concordia Teachers College, Seward, Neb. Mrs. Runge has a master's degree in music from the University of Illinois.

Mrs. Moxey is familiar with this area, having attended school at Holy Cross, Collinsville. She has participated in Lutheran and public education in the region since her graduation from Concordia. At Metro Lutheran, she will be teaching English, social studies and physical education.

Sprengel has been teaching in a junior high at St. John's Lutheran School, Young America, Minn. He will be teaching in the areas of mathematics and science, and will also have coaching responsibilities. He and his wife, Donna, and son, Nathan, will reside in Collinsville.

Mrs. Runge will teach music and direct the school choir. She formerly taught at East St. Louis High School and currently serves Unity Lutheran Church of East St. Louis as director of music. For the past several years, she has been giving private music lessons.

Enrollment is still open. Lutheran and non-Lutheran ninth grade students may apply by contacting William Ebel, principal, for enrollment information. The telephone number of the school office is 259-7285.

Astrology classes at BAC still open

Registrations are still being accepted for fall semester astrology classes at Belleville Area College.

Beginning astrology classes meet on Tuesday nights, and will include the fundamentals of astrology plus chart setting. Intermediate astrology, which meets on Thursday night, will cover chart interpertation. Advanced astrology meets Monday night and deals with transits and progressions.

All astrology classes meet at Belleville East High School from 7 to 9:45 p.m. Quad-Cityans may call 235-2700, ext. 201, for information or registration.

Alfred Davis rites today

Alfred William Davis Sr., 76, of Grubville, Mo., father of Mrs. Barbara J. Jarrett of Granite City, died at 7 p.m. Friday at John Cochran Veterans Hospital, St. Louis, where he had been a patient three days.

He was born in Fletcher, Mo., and was a self-employed farmer until his retirement.

Mr. Davis was a member of the Bethlehem Baptist Church in Grubville.

Survivors include his wife, Mrs. Nadine (Bilyeu) David; four sons, Alfred W. Davis Jr., Thomas C. Davis and Gene Davis, all of Grubville, and Murriell C. Davis of St. Louis; another daughter, Mrs. Geraldine O. Hoeskstra of Grubville; one sister, Mrs. Clara Bilyeu; 18 grandchildren and six great-grandchildren.

Funeral services were held at 2 p.m. today, Aug. 29, at a funeral home in Cedar Hill, Mo. Burial was in the Bethlehem Baptist Cemetery.

COCHRANE SELLS HOMES
CALL 877-3900

COPYRIGHT 1977 THE KROGER CO.
KROGER MEANS BETTER MEAT
Kroger COST CUTTER SPECIALS
Ad effective thru Tuesday Night, August 30, 1977.
QUANTITY RIGHTS RESERVED NONE SOLD TO DEALERS RIGHT TO LIMIT, PLEASE
MEAT ITEMS SOLD AS ADVERTISED

KROGER COST CUTTER COUPON
CLOVER VALLEY ICE CREAM LIMIT 1 GALLON Gallon 99¢ SAVE $1
with this coupon and purchase of $7.50 or more excluding items prohibited by law. Limit one coupon. Expires Tuesday Night, August 30, 1977. Subject to applicable State & Local Sales Tax.
DV-30 REGULAR RETAIL $1.99

KROGER COST CUTTER COUPON
HUNTER MEAT OR BEEF SKINLESS WIENERS LIMIT 3 PKGS. 1-Lb. Pkg. 79¢ SAVE 30¢ HUNTER
with this coupon and purchase of $7.50 or more excluding items prohibited by law. Limit one coupon. Expires Tuesday Night, August 30, 1977. Subject to applicable State & Local Sales Tax.
D-30 REGULAR RETAIL $1.09

KROGER COST CUTTER COUPON
WHITE OR YELLOW POPCORN LIMIT 2 BAGS 4 Lb. Bag 89¢ SAVE 40¢ POP CORN
with this coupon and purchase of $7.50 or more excluding items prohibited by law. Limit one coupon. Expires Tuesday Night, August 30, 1977. Subject to applicable State & Local Sales Tax.
D-30 REGULAR RETAIL $1.29

ANY SIZE PACKAGE GROUND BEEF Lb. 78¢
HILLSHIRE SMOKED SAUSAGE Lb. $1.49 REGULAR OR BEEF
COST CUTTER SPECIAL U.S. Grade A Fresh Whole Fryers Lb. 49¢ USDA A GRADE
BUY ONE-GET ONE FREE! SIX 32-OZ. BTLS. SPRITE OR COCA COLA LIMIT 4 CTNS. - PLUS DEPOSIT
KROGER PORK & BEANS 21-oz. Can 23¢
KROGER GRADE A HOMO MILK 2 Half Gallons $1.49
CHEF'S PRIDE CHARCOAL BRIQUETS 20 Lb. Bag $1.99
Golden Ripe Bananas Lb. 18¢
THOMPSON SEEDLESS GRAPES LB. 59¢
DELICATESSEN SPECIAL DIXI CHEF FRIED CHICKEN 8 Pieces $2.79 SAVE 50¢ INCLUDES 3 ROLLS AVAILABLE ONLY IN STORES WITH DELIS
TOTAL SATISFACTION GUARANTEE

KROGER COST CUTTER COUPON MRS. BUTTERWORTHS SYRUP 24-Oz. Btl. $1.21 SAVE 12¢ with this coupon. Limit one coupon. Expires Saturday Night September 3, 1977. Subject to applicable State & Local Sales Tax. REGULAR RETAIL $1.33
KROGER COST CUTTER COUPON LIQUID DETERGENT DOVE 32-Oz. Btl. $1.11 SAVE 20¢ with this coupon. Limit one coupon. Expires Saturday Night September 3, 1977. Subject to applicable State & Local Sales Tax. REGULAR RETAIL $1.31
KROGER COST CUTTER COUPON GLAD TRASH BAGS 10-Ct. Pkg. 99¢ SAVE 30¢ REGULAR RETAIL $1.29
KROGER COST CUTTER COUPON 30¢ OFF ANY VARIETY FREEZER PLEEZER NOVELTIES SAVE 30¢ REGULAR RETAIL 99¢-$1.55
KROGER COST CUTTER COUPON 25¢ OFF 28-OZ. BTL. KROGER BBQ SAUCE SAVE 25¢ REGULAR RETAIL 95¢

The KEY To All Your REAL ESTATE And INSURANCE Needs!
REALTOR
KAEGEL
MLS
2721 Madison Ave.
452-1125

Clinical Gastroenterology, Ltd.
Announces The Association Of
ALVIN R. BROWN, M.D.
and
DILIP L. NARAYAN, M.D.
for the Practice of
GASTROENTEROLOGY & INTERNAL MEDICINE
OPENING DATE
SEPTEMBER 12, 1977
Suite 302 - 303
2100 Madison Ave.
Granite City
HOURS BY APPOINTMENT ONLY
Office (618) 876-4646 Exchange (314) 771-6080

CLEAN CRAFT CLEANERS
ONE HOUR CLEANING
THIS WEEK'S SPECIAL
HOUSEHOLD ITEMS
20% OFF
MOTH AND MILDEW PROOFING PLUS DEODORIZING
2601 MADISON AVE. PHONE 876-7722

GOOD VISION
MAKES LEARNING EASIER
Your eyeglass prescription will be filled accurately, efficently and at minimal expense. Our work is guaranteed!
HOURS MONDAY - SATURDAY: 9:30-5:30
BUDGET OPTICAL, INC.
3675 NAMEOKI ROAD
(Old Biederman Building)
BEHIND HOBBEE'S
877-8379
master charge

Editorial page

Granite City Press-Record
PUBLISHED MONDAY AND THURSDAY
By Granite City Press-Record, Inc.
1815 Delmar Ave., Granite City, Ill. 62040
876-2000

GENERAL MANAGER Paul Halbert
EDITOR Wm. F. Winter

a Post Corporation newspaper

Member
Southern Illinois Editorial Association
Illinois Press Association
National Newspaper Association
International Conference of Weekly Newspaper Editors

Twenty cents per copy. By mail to Granite City Rural Route, $19.60 per year, first, second zones, $21.40 per year, third zone, $21.80 per year, fourth zone, $22.40 per year, fifth zone, $23.20 per year, sixth zone, $23.80 per year, seventh zone, $24.40 per year, eighth zone, $24.90 per year. Six months, one-half annual rate. Servicemen — $9.80 per year, $4.90 for 6 months — anywhere in the world.

Much progress at crossings but Rt. 162 delays continue

Major improvement of the Niedringhaus Avenue railroad crossing was authorized last month, followed by a similar breakthrough for the 20th Street crossing and continued rapid progress on an even larger undertaking — building of a vehicular grade separation structure across the 19th Street railroad tracks. And the Broadway underpass in Venice is now fully linked with the Great River Road and its Granite City and Mitchell connecting points.

While these are big advances, the problem of rough crossings, such as at Edwardsville Road south of 20th Street, continues at some locations in the Quad-Cities.

And the current project of extending four-lane Maryville Road south from Pontoon Road to link with Route 162 — at times diverting normal Johnson Road and St. Clair Avenue traffic onto 162 (East 23rd Street) and Pontoon Road — has dramatized not only the need to widen Pontoon and 162 but also the dilemma posed by the Route 162 railroad crossing.

Frequent long delays at the latter crossing are a substantial problem and become even more disruptive during temporary periods (such as the Maryville work) when there is extra reliance on Route 162.

With the new intersection of 162 and widened Maryville Road about to be completed only a short distance from the rail crossing, added difficulty could develop when there are long lines of train-delayed autos and trucks. The crossing at 162 will require continuing study leading to some form of corrective action.

Mopeds don't guzzle but they and rationing aren't solutions

We hope there isn't any connection between the Aug. 20 legalization of mopeds — motorized bicycles — in Illinois and Friday's disclosure that the Carter administration is rushing pell-mell toward developing legislation or administrative orders establishing gasoline rationing.

Because suburban areas are much more extensive than was the case in World War II, fuel rationing of the kind that worked reasonably well then would be chaotic now.

The travel that would be curbed would not be merely in the luxury category but also such necessities as going to work, shopping, obtaining medical care and conducting other vital activities of daily life.

Commuting in some foreign cities is done primarily on bicycles, and the 30-miles-per-hour mopeds newly authorized in this state are said to provide economical mileage of up to 150 miles to a gallon.

But weather, traffic hazards, inconvenience and health factors could make such a shift far more unattractive and impractical than it might sound.

All of which makes one wonder why federal officials don't spend a little less time on ways to prevent gasoline use through new restrictions and taxes, and a little more time on methods to foster domestic fuel exploration and production on land and in coastal waters.

Power plants in sky envisioned by space shuttle planners

Press-Record Washington Bureau — When the spaceship Enterprise glided on its own to a landing at Edwards Air Force Base, it was easy to see what the space shuttle is going to mean to the U. S. space program.

The age of "splashdowns" in the ocean is over. The age of recoverable boosters and space vehicles that land like airplanes is just around the corner.

The way is now clear for the final phase of testing of the prototype vehicle and its first launch into orbit, probably in 1980.

At that point, with the advent of spacecraft that can be used over and over, the economic factors in sending people and payloads into orbit will have undergone a profound change.

A host of space projects which might have looked too ambitious in the earlier days of rocketry may now deserve a fresh look. Capturing solar energy in space and transmitting it to earth already is getting renewed attention.

After our astronauts reached the moon in 1969, a lot of people were wondering what our space program could do for an encore. The space shuttle is a less glamorous development, but one with a tremendous potential to affect our workaday world.

The silhouette of the Enterprise may be the symbol of a new era that will see workshops, laboratories, and even factories and power plants orbiting the earth. How's that for an encore?

Treaty—only scrap of paper?

Wall Street Journal — Amid the confusing mixed signals the Carter administration put out in advance of Secretary of State Vance's current visit to China, one item caught our eye.

Peking's terms for an exchange of full ambassadors have always included the abrogation of our Mutual Defense Treaty with Taiwan.

Now, we notice, proponents of accepting the Communist terms are saying the treaty should be "allowed to lapse."

Now, this is an intriguing semantic change.

To abrogate something, you have to face up to the dastardly act itself.

It is much easier to allow something to lapse; you can just stand aside and let nature take its course.

What, we pondered, was the significance of the difference?

When does the Mutual Defense Treaty expire, we innocently asked one China expert lobbying for Peking's terms?

For that matter, just what does it take to abrogate a treaty approved by two-thirds of the Senate and thus under Article VI of the Constitution part of the Supreme Law of the Land?

There followed an excursion through the murky waters of international law, reaching such strange outposts as the once-proposed Bricker Amendment, but finally discovered the Rosetta stone of the semantic shift.

The Mutual Defense Treaty, signed in 1954, provides, "This treaty shall remain in force indefinitely. Either party may terminate it one year after notice has been given to the other party."

But, a Nationalist Chinese official confides, President Carter would not take that route because it would expose him to a year of political controversy. Not wanting to "abrogate," he would "allow to lapse."

What this turns out to mean is that the United States of America would solemnly announce: We hereby recognize the People's Republic of China; we hereby derecognize the Republic of China; and by the way, since in our eyes the Republic of China no longer exists, it follows that any treaty obligations we happen to have had with it have also vanished from the face of the earth.

No mess, no fuss, no hand-wringing around the supreme law of the land. The Mutual Defense Treaty would be "allowed to lapse."

It is by no means clear, we hasten to add, that the Carter administration actually plans any such thing.

Certainly, the Taiwanese are persuaded they are about to be abandoned, and have called up their Rotary clubs in the resulting lobbying effort.

On the other side, China scholars who advocate "normalization" have been claiming their views now dominate administrations thinking. But the backgrounders from Washington say Mr. Vance expects nothing dramatic from his mission.

The most logical explanation of the confusion is that on this one President Carter has not quite yet been rolled by his staff.

He insists on asking for a pledge that Peking will not use force to take over Taiwan, or at least for its agreement not to complain about continuing U.S. arms shipments to the island.

Such requests are likely to irritate the Chinese leaders, leaving them feeling they are not being taken very seriously; it is better for the U.S. to say as little as possible about the issue.

But when the Chinese refuse such conditions, the President will be told he should drop them one by one.

We may yet end up swallowing the Chinese terms and pressuring Taiwan to make the best deal it can with the Communists — simply because no lesser step will in fact achieve the benefits in terms of Chinese friendship that "normalization" is supposed to bring.

The chief cost of moving to such a position would be to call all U.S. treaty commitments into question.

And the "allow to lapse" formula would maximinize this cost, showing the U.S. so contemptuous of its commitments it was willing to end them with the stroke of a pen, not even following the agreed procedures for doing so.

The Founding Fathers were wise enough to recognize that treaties cannot be treated as scraps of paper, which is why they designated them part of the supreme law.

To be concrete, it is not hard to imagine that the reliability of U.S. treaty commitments might at some point become the linchpin of peace in the Middle East, with its overtones of avoiding world conflagration.

We could easily be asking Israel to compromise on borders and offering a U.S. defense guarantee in return.

At that point, our task of persuasion would be a lot easier if our recent history suggested we take treaties seriously, as commitments to real countries with flesh-and-blood people.

The task would be a lot harder if, instead, our history showed we were willing to change them overnight by recognizing some competing claim to sovereignty over a contested piece of real estate.

This is, of course, an argument against any cancellation of the treaty with Taiwan. But it is an especially pertinent argument against ending it through some backhanded formula.

If the day does come, we hope the United States will at least have the dignity to stand up and abrogate the treaty in a manner befitting a great power.

Road, bridge funding in jeopardy

(Third of three articles on Gov. James R. Thompson)

Question. What about energy? Illinois is an energy state — it produces coal — and you've just returned from Washington, where you met with the President and his staff to discuss energy. What did you tell them?

Thompson: Well, there are broad concerns and then there are specific parochial state concerns. I agree with the President: There is an energy crisis.

It's real and it's going to come upon us.

Our economy is far too dependent on petroleum and on foreign petroleum, and on that the price is going up whether by taxation or the will of the Arabs; one or the other.

By the middle of the next decade, we're going to have a disaster unless we do something now, and so I think the President's right in moving forward.

But I'm not satisfied that his program contains enough production initiatives, and I think Congress will have a great deal to say about that.

I think the Ad Hoc Committee on energy in the House is one that will be responsive to the needs of the nation.

One of our ranking Illinois congressmen, John Anderson, is a member of that committee, and I rely heavily on him for advice and for input into the ad hoc committee.

But even there, I work in a bipartisan fashion.

I work very closely with Congressman Rostenkowski, Congressman Yates, Congressman Michel — both sides of the aisle.

It's a Democratic Congress and I recognize that.

I have some concerns as governor.

The more gasoline we conserve — and we should — the more the motor fuel tax revenues to the states will decline because they are a flat-rate, cents-per-gallon tax in most states.

And yet, the cost of highway construction and maintenance is going up.

Our road system in Illinois and across the nation is about 30 to 40 years old and, in the case of most primary roads and bridges, they're falling apart.

Some people don't understand — and some people in the White House did not understand at the beginning of the energy program.

I don't really blame them because, unless you've had experience as a state chief executive or in the highway department somewhere and you're focusing on energy, you can't understand all the ramifications.

What must be understood is that if we were to cut out most of America's pleasure driving tomorrow as a conservation goal, you still would need the same road and bridge system to support our economy.

We're extraordinarily truck-oriented. Trucks tear up the highways. Maybe they don't bear their far share; I don't know.

But whether they do or not, you need roads and bridges to get grain and other agricultural products from the farm to the railroad or to the barge line.

You need trucks to get raw materials into the factories; trucks to take products out of the factories into the stores in thousands of towns across Illinois.

You need roads and bridges to get school kids to school in rural areas, and in suburban areas to get people to work; to get people to town to shop.

You can't close up your road and bridge system.

And yet that's what will happen to us unless the federal government gives us a portion of the energy tax windfall that it will derive from the imposition of a wellhead tax or standby tax or whatever the final product is.

Q. So you believe that rebates to the states are a more appropriate use of energy tax revenues than are social welfare programs or other areas not related to energy.

Thompson: Well, I'm a pragmatist. I know the Administration wants to hand back money in terms of income tax refunds, although I think many people will use that to buy more expensive gasoline, so it may be self-defeating.

I recognize the diversity of opinion in Congress, so the proposal I made to the President's energy advisers was a simple, pragmatic compromise proposal.

I said that if you're going to have the wellhead tax and if you want to devote the first $2.7 billion of that to income tax refunds — as the House Ways and Means Committee apparently has decided to do for the first year — that's fine.

Just stretch that out, and after you've given your $2.7 billion in income tax refunds, give us in the states — all 50 states — the next $2.5 billion, which is approximately 25 per cent of the remainder, and use the other 75 per cent to do with what you want:

Balance the budget, promote energy research and development in coal and in mass transit.

Set national policies with 75 per cent, but take 25 per cent of that remainder and give it to the states.

That would work out under the established formulas for distribution of highway funds to a subsidy to a state like Illinois about $115 million a year.

And all we've asked for is the difference between the two per cent growth rate in motor fuel tax funds we are now anticipating — which is itself a severe decline from the pre-OPEC days of a five per cent annual growth rate in motor fuel tax funds — and 0, which we'd get under the President's program if it were successful.

So we're not asking for anything extra. We just want to be saved from catastrophe and the price, I think, is a small one.

Congress is understanding the problem and is sympathetic to it and willing to pay it.

I'm going to be back down on Capitol Hill on both sides of the aisle to push this proposal.

I hope my fellow governors will, too, because otherwise they're going to wake up and find themselves without any highways and bridges.

Q. Turning to politics, governor, how do you view the state of the Republican Party?

Thompson: Well, we have to do a number of things and do them at once. No one thing will save or revive the party.

The first thing we've got to do is to overcome our preoccupation with the Presidency.

We live and die by the presidential election. Granted, it's important.

It's the most important office in the nation. It impacts on our lives every day.

But to say that a political party flowers when it wins the Presidency and dies when it doesn't is nonsense.

The Democratic Party has demonstrated that over and over again.

While we live and die by the Presidency, they pragmatically go on electing the Congress, the governors, the statehouses, the courthouses.

That's the first thing we have to do.

Secondly, we have to take Congress district by district and find the best and most attractive candidates we can and start taking some of those seats back.

The majorities are simply too lopsided.

We've demonstrated in Illinois that when the majorities are not lopsided you can accomplish things.

You can persuade people of the other party to vote for your proposals some of the time.

Some southern Democrats are like Republicans in terms of philosophy and they can be picked off, but not when the gap is 2 to 1. That's just impossible to overcome in most instances.

Thirdly, we have to appeal to more people, and that doesn't mean we have to run out and find 1,000 blacks and 1,000 Hispanics and 1,000 women and set them into the Republican Party and say, "Here, we fulfilled our duty."

It means we have to demonstrate a concern with issues which concern them.

Dick Snelling (Republican governor of Vermont) put it well, I think when he spoke to the Republican Governors Association shortly after we both were elected:

If you speak to people's concerns, they follow you into the party.

It's not a matter of dragging them into the party and then finding out what their concerns are. It's the other way around.

That means not defining Republican principles in such narrow, historical fashions that you have bound yourself up to what the Republican Party was a century ago.

We're not living a century ago. We're living now.

If you want to live a century ago, go to the McKinley-Roosevelt campaign button and find out what the Republican slogan was that year — employment for labor, full dinner bucket, sound money, prosperity.

If you want to revive century-old slogans, let's start with those.

But the Republican Party is perceived wrong these days and we're often on the wrong side of issues.

We too often identify with — if you can define it as such — corporate boardroom interest rather than corporate interests as a whole.

A corporation is more than a board of directors. It's the employes. It's the consumers. It's the customers. It's the shareholders who may be senior citizens, working people.

You've got to be willing to be pragmatic and to admit the differences in the Republican Party.

A Republican who runs for office out in Arizona has got different problems than a Republican who runs in Manhattan, and we ought to face that and not be ashamed of that.

Women's job status affected by demand and discrimination

(U.S. Department of Labor)

The majority of women remain outside the work force because of insufficient demand for their labor and because discriminatory barriers diminish their desire or ability to work.

In a review of women and work, a Department of Labor-funded research study has found that the supply of women workers responds quickly to changes in demand within specific occupations and industries.

As a consequence, the study says, qualified women candidates have been found — often with the aid of outreach and some training — for openings in traditionally male occupations. Examples: skilled trades, engineering, police, military, various technical jobs, management.

The study finds that when the demand barriers to these occupations are removed by law or labor shortages, the flow of qualified women into them proceeds "with amazing speed."

Following are some of the observations made in the study:

—Increasing the general demand for labor (through full employment) and improving the employability of women through education and training are not enough to overcome discrimination and job disadvantages.

—Under conditions of increased demand for workers, employers often divert their hiring of women to the so-called secondary sector — poor jobs offering low wages and benefits, poor working conditions, job insecurity, few chances for advancement and arbitrary supervision.

Both education and discrimination have important effects on the work women do. It was found that women with the same education levels as men tend to have a markedly lower job status.

—Women's occupations derive not from innate aptitudes but from stereotyped roles and from long traditions of dominance and subservience "which a democratic society is necessarily committed to alter."

—The study of grading, upgrading, and other employer practices should be directed especially at employers in high-wage industries, where the greatest opportunities for women presumably exist.

—Women's earnings suffer because they remain committed, steady, able workers, even when wage and promotional incentives are low.

—If employers wish to retain males — and keep their productivity relatively high — they may need to pay them higher wages. The same may not apply to women workers.

—Technology is a formidable barrier dividing the traditional occupations of women and men. Women are now half of enrollees in vocational education schools, but they are confined largely to programs leading to nonmarketable skills — or "women's work." Half of females in vocational education are in home economics, and another 25 per cent are in office practices.

—Upgrading of jobs is one way women can be placed in more desirable jobs. Unionization can be an important vehicle for job upgrading, it is asserted.

The study, "Women and Work," was prepared by Patricia Cayo Sexton under contract to the Labor Department's Employment and Training Administration (ETA). It is a comprehensive review of all that has been learned about women and work from research and development projects sponsored by the ETA.

The report, R & D Monograph No. 46, can be obtained free of charge from the Inquiries Office, U.S. Department of Labor, Rm. 10225, 601 D St., N.W., Washington, D.C. 20213.

Group wants 4¢ waterway fuel tax

To the Editor:

After discussing it in detail with members of this national committee and members of the House of Representatives, it is my firm opinion that the best possible approach to take is to support a fuel tax of four cents a gallon.

It is a minimal. It is infinitely fairer than Senator Pete Demenici's approach. And it appears to be the solution that is viewed as most palatable by shippers, farmers, barge operators and members of Congress.

The Domenici approach would authorize $421 million for construction of a new Locks and Dam 26 at Alton on the Mississippi River.

It would give the Transportation secretary 18 months to devise a waterway user charge system.

Congressman Al Ullman (D, Ore.), chairman of the Ways and Means Committee, asked that action on HR 5885, a rivers and harbors authorization bill, be delayed pending determination if the user fee is a tax and under his jurisdiction.

To force the Constitutional issue would delay a user fee—but, in my opinion, only temporarily.

It would also delay Locks and Dam 26 and play into the hands of the Transportation Department's proposed 18-month engineering study. This could result in even further delays, as well as even more substantial user fees.

The earlier fight to separate the user fee and construction issues appears lost. President Carter has said he will veto the Alton project if it reaches him without user fees.

Even our strongest allies in Congress are telling us clearly that separation is impossible. They, too, are saying, "No user charge, no Locks and Dam 26."

Compared to the Domenici user fee proposal, a four-cents-a-gallon plan by Rep. Bill Frenzel (R-Minn.) has these major advantages:

1. It is fairer and more equitable.
2. It doesn't discriminate against short or long-haul shippers.
3. It is much easier to administer, and thus there would be a bigger return to the federal government of each dollar collected.
4. It doesn't discriminate against high-valued commodities, such as soybeans, steel, etc., as the Domenici approach does.
5. Four cents per gallon is an amount consistent with the federal fuel tax that truckers and pleasure boaters now pay. Railroads pay nothing.
6. The revenue collected from the four-cent fuel tax on the inland waterway system would be $25 million, based on current diesel fuel usage. Domenici's proposal would collect upwards of $400 million each year.

RONALD F. SCHRADER
Executive Director
National Committee on Locks and Dam 26

Too strict health standards in hiring

To the Editor:

I would like to know what a person is supposed to do after working 16 years at an industry and it closes down.

When you go to another industry, they turn you down because of health reasons.

After 16 years of doing any kind of work that came along and being only 39 years old and not having any back trouble, how can a person turn you down?

If you're fit to work 16 years for one, why not the other?

The National Labor Relations Board and other parts of the federal government should start investigating matters such as this.

ROBERT PILCIC
Granite City

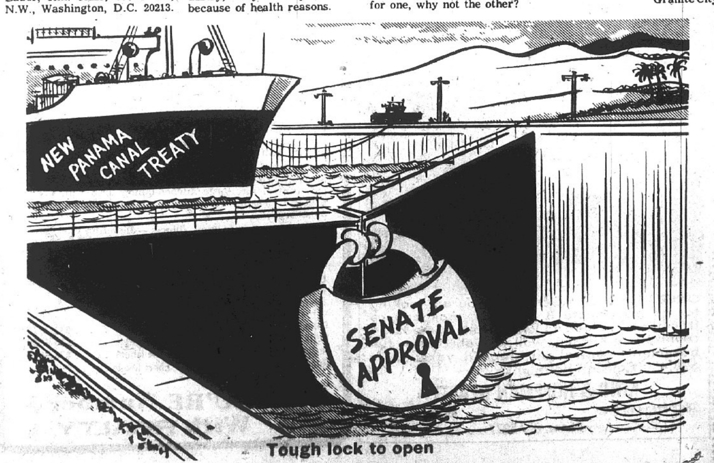

Tough lock to open

DEADLINES

MONDAY:

Noon Friday for Display Classified
4:30 P.M. Friday for Regular Classified
3:30 P.M. For Master Charge Calls

THURSDAY:

4:30 P.M. Tuesday for Display Classified
10:00 A.M. Wednesday for Regular Classified
9 A.M. For Master Charge Calls

MINIMUM CHARGE $1.25 (BOX NUMBER SERVICE CHARGE $1.00)

RATES:

FIRST INSERTION .... 9¢ Word
SECOND INSERTION .... 8¢ Word
FOURTH INSERTION .... 7¢ Word

CANCEL YOUR AD DAY RESULTS ARE OBTAINED ... REFUNDS ARE BASED ON EARNED RATE ...

Office Open 8 A.M.-4:30 Daily
Closed Saturdays

MASTER CHARGE PHONE NUMBER 877-1343

All real estate advertised in this newspaper is subject to the Federal Fair Housing Act of 1968 which makes it illegal to advertise "any preference, limitation, or discrimination based on race, color, religion, sex, or national origin, or an intention to make any such preference, limitation, or discrimination.

This newspaper will not knowingly accept any advertising for real estate which is in violation of the law. Our readers are informed that all dwellings advertised in this newspaper are available on an equal opportunity basis.

House for Sale 1 | **Houses for Sale 1**

FOR SALE · BUY · TRADE · SELL

ROZYCKI REALTY
2216 MADISON AVE.
GRANITE CITY, ILL.
877-6108 877-6109

1—LOOKIN' FOR COUNTRY LIVIN'? We're offering a six acre farm near Smithboro, Ill. Just outside Greenville. Plus, modern three bedroom alum. sided home, 25'x12' country size kitchen with plenty wood cabinets, oversized living room, full bath, full dry basement, patio area, three metal barns, ideal for raising chickens, hogs, cattle, etc., ¼ acre pond well stocked with 2-4 pound catfish included, too! Owner looking for fast sale. Hours drive from Granite City. Exclusively listed with Rozycki Realty. Asking only $59,500.

2—NEW LISTING — Edge of town. Approx. 1½ acres with home, plus some rental property. Good income, $30's price. Call us for your private showing today.

3—PONTOON ROAD LOCATION — Brick-frame duplex. Each unit has two bedrooms, living room, kitchen, bath, utility area, extra large corner lot, zoned commercial, too. Plenty parking available. Doctors, lawyers, take special notice. Owner wants immediate sale. Trades will be considered.

4—NEW LISTING — Collinsville area. Close to Belt Line, 28 fully occupied apartment units for sale. Always a waiting list, 14 1 BR, 12 2 BR, 2 3 BR, plus two laundry rooms. Private parking facilities. Approx. $5,000 per month income. Bank financing already available to qualified purchaser. Additional information will be gladly given. Just phone 877-6108, 877-6109 or 451-7946 now. Ask for Gary. Another exclusive listing.

5—WE ALSO HAVE 4 LOTS AT HOLIDAY SHORES — And a really nice lot on a private lake near Edwardsville-Glen Carbon area for your future building plans. These lots will cost you more next year. Buy now, and you will have more money to build your home next spring.

6—2405 WASHINGTON — Two bedroom frame. Will go VA. Living room, kitchen, bath, full basement with gas furnace. Total payments of $125 per month. We have the keys.

7—WILSON PARK AREA — Two bedroom brick, formal dining room, living room with fireplace, remodeled kitchen, bath, full basement. Priced in the $20's.

8—DOWNTOWN GRANITE CITY LOCATION — 1500 sq. ft. building. Ideal for liquor store, dry cleaning plant, office space, etc., etc. Five ton air conditioning system, three rest rooms, plus private office space. Owner will consider including any or all equipment in sale of building. We have keys in office. Call today for your showing.

9—OWNER RELOCATING — Must sell four family flat. Two 3 room apartments plus bath. Two 3 room apartments downstairs with bath, full basement, separate gas furnaces. Approx. $300 per month income. Tenants pay own utilities, $15,900. Owner also has duplex, four rooms and bath in each unit. Good steady renters, low taxes. Call for further details.

10—1924 BECKWITH — Estate matter must be settled. Four bedrooms, extra large living room, country size kitchen, bath, fenced yard. Ideal for young family just starting out. VA no $$$ down, $350 closing costs, payments less than $125 per month.

11—100 ACRE FARM — Washington County location, 75 acres tillable, 25 acres wooded, $950 per acre. Only 1½ hour drive from Granite City. Ask for Gary.

LISTINGS WANTED — ALL PRICES — ALL SIZES — ALL AREAS — WE SELL HOMES FAST!!!

• WE HAVE MANY MORE TO CHOOSE FROM •

ROZYCKI REALTY CO.
"The House of Real Estate"
2216 Madison Ave.
877-6108 877-6109 451-7946
WALTER ROZYCKI, Broker GARY NOVICH, Agent

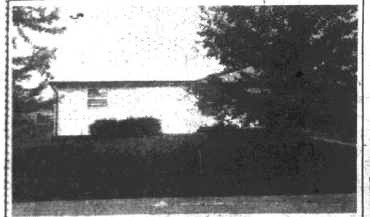

ONCE IN A BLUE MOON— If you are looking for an immaculate 3 bedroom, maintenance free home . . . look no longer. This home has a country size kitchen, wall to wall carpet, full basement, central air, fenced yard. Only $28,450. Call Carl Hoffman.

KING & HOFFMAN REALTY
2848 Madison Ave. Granite City, Ill.
Phone: 877-5977

Century 21

ROYCE REALTY
2862 MADISON AVE.
REALTOR Multiple Listing Service
876-5050
Open Every Night 'til 8:00 P.M.

COUNTRY STYLE: A huge 18' kitchen is just one of the features that stand out in this country cottage. All nice size rooms, basement, and air. Garden lovers will be delighted with this 200' lot.

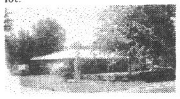

THE LOVELY FIREPLACE brings out the elegance in this 6 room, 3 bedroom brick home. A huge 100' fenced back yard will be ideal for the kids. A two car garage is attached for your convenience. Asking only $33,900.

EXCLUSIVE LISTING and a very exclusive home. Located mid-town among the charm and elegance of the homes around it. Six rooms, 3 bedrooms, central air, 2 baths and garage. Owner says sell at only $28,500.

YOU CAN'T BEAT THIS PRICE: Only $22,500 will put you in this bungalow, decorated beyond compare. New furnace, new central air, carpeting, and fenced yard. VA's welcome.

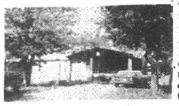

YOU CAN'T BEAT this three bedroom brick, located on a 200' lot. Newly remodeled kitchen and carpeting galore. A lovely brick B-B-Q grill sets off this beauty, and you can now buy it and move in for only $34,900. Compare and then call to see!

NEW LISTING: This sharp three bedroom home is priced just right for you. Carpeting thruout, spacious rooms, patio and an attached garage. This home is clean and ready for your inspection. Close to shcools and shopping. Asking only $29,900. Better call today!

NEW LISTING: Just like new. One of the prettiest mobile homes around. Situated on a lovely 125' lot, fenced in the back for the kids. Priced under $10,000. Ready for your approval.

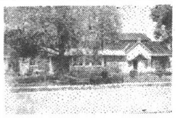

THIS COMFORTABLE BUNGALOW is decorated beyond compare. Carpeting, paneling and a finished basement is just a few of the many features this home has to offer. You would be proud to show your friends the lovely landscaped lot. Priced at $28,900, and it won't last long!

NEW LISTING: Would you believe only $18,900 for this five room frame, newly remodeled inside, 17' of cabinets in the kitchen that any wife would love, full basement and a huge corner lot. Check this one out!!

BUILDING LOT: This 144'x161' lot is surrounded by lovely moderately priced homes. Located in the Collinsville area and priced at only $3,700.

SIX ROOM, three bedroom Colonial brick. This home is on almost an acre lot, loaded with fruit trees. If you enjoy country living in a fine brick home, then call about this Mitchell beauty.

BERNARD ROYCE — BROKER

JERRY VOORHEES .... 931-2857 BILL HOFFMAN 931-3058
DORIS JONES .... 797-0144 JIM ROYCE 451-2122
JERRY BRASWELL 451-1385

ABRAMS REALTY 1
FRANCHISE OWNER
3010 Nameoki Rd.
Granite City, Ill.
877-1900

NEW LISTING — In Alton — Excellent condition. 3 bedrooms, den, carpeting and hardwood floors, electric heat plus a wood burning fireplace. Central air, basement and much more. Ask about R-4.

ANOTHER NEW LISTING — $21,500 will buy this immaculate 3 bedroom home with carpeting, utility room, storage building. Maintenance free aluminum siding. Call about L-15.

JUST IN — Income plus a 3 room home — Two houses for the price of one. 50x125 ft. lot. Ask for B2-2.

PRICE REDUCED — Save on this big split-foyer home — Unfinished, but you can finish yourself to your taste. 4 bedrooms, utility room and a nice lot. Call now about L-2.

2219 IOWA — Neat 2 bedroom home with a dining room, carpeting, enclosed front porch, and a partial basement. Call about B2-21.

WE WILL PAY CASH FOR YOUR HOME

FANTASTIC — Luxury living at a down to earth price — 3 big bedrooms, huge living room, spacious kitchen-dining area, wall to wall carpeting thru-out, central air, full finished basement with a family room and a fireplace. Large fenced yard, storage building, well for lawn care, 2 car attached garage with automatic door openers. Make an appointment to see L-13.

ANOTHER GREAT ONE — Over an acre here plus a big 4 bedroom brick and frame with wall to wall carpeting thru-out, central air, large kitchen-dining area with built-in double oven range. Nice shade trees and garden space. Ask about R-7.

NEW HOMES — In Troy, Illinois — Beautiful Park Forest Homes now being shown. Brick construction with 3 bedrooms, wall to wall carpeting thru-out, built in kitchens, utility room and large lots. Call about these now.

BEAUTY SHOP BUSINESS — All equipment and supplies for only $5,000. Call about B2-10.

Ralph Abrams — Broker

Chris Shields, Mgr. . 931-1480 Lloyd Riedle 931-2370
Betty Bucatch .... 876-0976 Bob Stanton 877-7145
Richard Jasudowicz . 931-3486 Gene Ishum 876-3579
Ruby Worthen .... 931-2866 Elmer Goode ....

YOU'RE Number 1 With REALTY 1

LEO PELEK REALTY

REALTOR Multiple Listing Service
2775 MADISON AVE.
876-1000

INCREDIBLE . . . YES: You MUST SEE to believe. IMMACULATE & SPARKLING Like new 3 bedroom BRICK. EXCLUSIVE LISTING at 2004 COTTAGE. Plush CARPETING, CENTRAL AIR, separate utility room for those wash day blues, patio, oversized 2 car garage for the mechanic. Richly landscaped yard plus MANY MORE OUTSTANDING FEATURES await the BARGAIN Hunter. SEE NOW!!

CUTE AND COZY: Remodeled 2 bedroom OVERSIZED aluminum sided bungalow in EAST GRANITE. Has combination kitchen and dining area with breakfast bar, enclosed breezeway, garage and MORE for $19,900. OH, YES . . . CLOSE TO BUS LINE, TOO!!

BEST BUY ON EARTH . . . IS EARTH!! They don't make it anymore! ONE ACRE in prime location on edge of town. Ideal for building that dream home OR for the HORSE LOVERS to enjoy COUNTRY LIVING. All utilities nearby. ONLY $8,000. HURRY, while it last!!

CLOVERVIEW SUBDIVISION: PICUTRE PRETTY 3 bedroom BRICK in NORTH HIGH SCHOOL area that's LOADED with EXTRAS for comfort and pleasant living. Owner leaving area, wants QUICK SALE at $29,950. VALUES like this don't last but ONCE, so HURRY!!

INVESTOR'S DELIGHT: COMPLETELY REMODELED MONEY-MAKING DUPLEX for $11,900. Close to bus line and hospital. Let your money work for you while you sleep.

MAMA MIA . . . LOOK! a NEW ARRIVAL has been COMPLETELY REMODELED. 2 bedroom and steel sided, sitting on a 100x150 ft. lot with 4 room bungalow on rear. Front house has FINISHED BASEMENT for EXTRA BEDROOMS, 1½ baths, carpeting and eye appealing paneling. ALL this PLUS host of EXTRAS fro $18,900. COME SEE NOW, tomorrow may be too late!!

BEGINNER'S DELITE: This is for you. COZY & COMFORTABLE 2 bedroom bungalow with enclosed front porch for $9,950. Why rent?

DON'T MISS THIS!! Things are moving. Join the rush for this FOUR BEDROOM ranch on edge of town. Richly paneled FAMILY ROOM, central air, screened in patio, carport, plus LARGE LOT on traffic free court. FIRST ONE with $26,900 takes it!!

LOVE A BARGAIN?? The whole family will enjoy this 1½ story maintenance free 3 bedroom with formal dining room, basement PLUS 4 room house on rear for Ma or Pa and maybe Grandma. Would you believe ONLY $18,900?? Then COME SEE!!

OLD BUT BEAUTIFUL: Owner has outgrown this PAMPERED and WELL CARED FOR 2 bedroom with formal dining room. CLOSE TO WILSON PARK and FULL OF OUTSTANDING, MODERN FEATURES. You can't believe until YOU SEE. Priced at LOW $21,900 — be QUICK as a rabbit and ACT FAST. This won't last!!

WANT PEACEFUL SECLUSION?? Love a GARDEN?? You can plant and enjoy yourself here PLUS relax in this WELL GROOMED rambling 3 bedroom ranch on ½ ACRE. Has ultra-plush CARPETING, FAMILY ROOM, basement, lovely shade trees and MORE for LOW $27,900. Don't sit there . . . CALL NOW!!

MARLENE PELEK
LEROY RANGE
MARY WIESEHAN

LEO PELEK — BROKER
THE NAME IN REAL ESTATE
LEO PELEK REALTY
A HOUSE-SOLD WORD
2775 MADISON AVE. — 876-1000

BIG HOUSE— Small price. Everything is in your favor when you own this 5 bedroom frame home. Lots of living area, low taxes, immediate possession, garage and nice size lot. For $16,900 in Mulberry Grove. Call Nadine Blankenship (618) 326-7411, Century 21— Blankenship Realty—398-1100. 1 8 11tf

3 BEDROOM— All electric home, 2 car attached garage, lot 145x300, fruit trees, ½ mile West of Keysport, 1 mile South by Shady Oak Campgrounds. Call 1-749-[illegible] 1 8 29

3719 RUTH DR.— 4 br. brick, full bsmt., garage. Oven. Neat, large lot, nice trees. Parkview - Grigsby - North Schools. Priced right! Anderson Realty 877-7544. 1 8 29

APARTMENT HOUSE: 4 room and bath, up. New wiring & plumbing, walls & ceiling. Rents, $100. 4 rooms and bath, down, with full basement. Walls stripped. New entrance box. $6,500. Call 877-6810. 1 8 29

MORRISS REALTY CO.
1907 EDISON AVE.
Serving This Area For 73 Years
REALTOR Multiple Listing Service
876-4400

1308 19TH ST.: 2 story brick comml Bldg with approx 4000 sq. ft. of store space down & 4 three room effic. apartments up. Full dry basement. Bargain Priced! Call For Particulars!

1500 MARKET ST.: Concrete block comm'l bldg with three rental units and 1 acre of hard surface parking. Good Income Potential!

14.5 ACRES: Located West Side of Hwy 111 Just Below Levee South of Roxana. Fronts 470 x 1270 deep. Presently Zoned Industrial But Can Be Upgraded To Your Requirements.

OFFICE PHONES
876-4400 — 451-7880
After 5
SALESMEN PHONES
ART HOFF—876-4461
FRANK KAYICH
876-6417
Ralph Morriss—Broker
MORRISS REALTY CO.
1907 Edison Ave.

Reinhardt Agency
1933 EDISON AVENUE
GRANITE CITY, ILLINOIS
PHONE 877-0613 MLS

5 NEW HOMES
Luxury type 3 bedroom homes now under construction in Arlington Heights. Many features that include 2½ Baths, Large deluxe kitchens with bilt-ins. Carpeting, 2 car garages, plus more.

LUXURIOUS 4 bedroom home in Wilson Park area. Large kitchen with bilt-ins, full dining room and living room. Basement partially finished. Gas heat and Central Air plus a large 2 car garage. See this outstanding home today! 2529 Edison Ave.

COMFORTABLE 2 bedroom, 5 room home in East Granite area. Dry basement, gas heat, central air and fenced yard. Call today! No Down Payment to VA buyer. 2617 Edwards St.

NICE & NEAT 1 bedroom home, just right for a small family. Remodeled interior. Fenced yard. Attached carport. In East Madison at 2031 Skeen St.

NO DOWN PAYMENT to VA buyer on this 6 room 3 bedroom home in East Madison. Full price only $17,500. It's real good looking inside and out. Call for appointment to see 2027 Skeen Street.

Phone 877-0613
AFTER HOURS CALL
Dick Kostoff 452-7377
Ralph Huelskamp 877-0936
Bill Taylor 931-5245
Broker, N. H. Reinhardt

GRANITE CITY REALTY GALLERY OF HOMES
1561 JOHNSON ROAD
876-2524
AND
GRANITE CITY REALTY II
4700 NAMEOKI ROAD
931-5800
HERMAN SCHROEDER – Broker

NEW LISTING — Almost new! 3 bedrooms, formal dining room, complete built-in kitchen, completed basement, 2-car attached garage, 1½ baths, patio. Owner must sell. Only 1 year new.

MADISON SPECIAL — Super nice! 3 bedrooms, living and dining room, kitchen, sunroom, 2 baths, basement garage, stove, refrigerator and new wiring.

JUST LISTED TODAY — Choice area. 3 bedrooms, living room, kitchen, all new carpet, mint condition, full basement partially finished.

PLUS ...

1200 SQ. FT. BRICK RANCH — Owner moving out of town. 3 bedrooms, built-in kitchen, basement, 2-car garage. Located on large, fenced lot.

NEW LISTING — Income property plus large 2-story home in front. 7 rooms in front plus 3 apartments and office in rear. Live free off back. A-1.

4 BEDROOMS — For the large family . . . plus 13x35 family room for the kids. Attached garage, fenced yard. Only $25,900. VA okay.

DOWNTOWN LOCATION — 9 room brick. 5 rooms and bath down, 4 rooms and bath up. Can rent out.

BUDGET BABY — Ideal starter-house with 2 large bedrooms, living room, country kitchen, utility room. Ample storage space, fenced yard. Located in Lincoln Place.

COMPLETELY REDECORATED — This 2 bedroom home has all new carpet, paneled living room, freshly painted inside and out. Call now for showing.

2 BEAUTIFUL WORDS: PRICE LOWERED — This 3 bedroom home with living room, formal dining room, sitting room, and full basement can be yours for a song and a small investment.

876-2524 **931-5800**

Bud Gosnell .... 931-5819 Elaine Prince 451-9191
Walter Greathouse .... 452-6167 George Crews 877-3403
Glenn Hasheider ..... 451-2654 Pat Kalips 876-7022
Brenda Phillips 877-1518

KING and HOFFMAN Realty
2848 MADISON AVE.
877-5977
REALTOR Multiple Listing Service

THINKING OF SELLING??
FREE ESTIMATE OF MARKET VALUE ANYTIME

NEW LISTING — 2 large bedrooms, large living room, formal dining room, large kitchen, full basement, big lot, VA. Only $21,000.

NEW LISTING — 2 story frame, 3 extra large bedrooms, complete new built-in kitchen, 3 fireplaces, central air, garage. $24,900.

CLEAN AND IMMACULATE — 3 bedrooms, living room, kitchen, family room, corner lot. $25,500. Better hurry.

PRICE REDUCED — Close to bus line, 1½ story, immaculate, 3 bedrooms, living room, formal dining room, kitchen, full basement. VA okay.

MUST SELL FAST — Desirable location, 3 bedrooms with new carpeting, kitchen, hall and living room. Just $19,900.

EXTREMELY NICE DUPLEX — Nice apartment over 2 car garage, central air, maintenance free, walk out door to bus line.

PARK AREA — Price reduced — 1¾ story, brick and frame, 3 bedrooms, living room, kitchen, formal dining room, fireplace, central air, 2 car garage, patio with gas B-B-Q grill, fenced yard. Call now.

LOCATION PLUS CHARM PLUS VALUE — 4 bedrooms, large closets, built-in kitchen, family room, 2 full baths, full basement, 2 car garage. Price drastically reduced.

MOBILE HOME — On lake, has new septic tank, electric hookup, city water. $1,500.

HANDYMAN SPECIAL — 2 bedrooms, living room, dining room, kitchen, full basement. VA nothing down, no closing costs, full monthly payment of $116.

TED VALENCIA 931-2634 FRED KING 1-288-7315
JOHN MARTINEZ 797-0322 CARL HOFFMAN 931-4331

"SOBOL SAYS—SEE SOBOL SOLD SIGNS SOONER"

John Sobol REALTY 451-7431
2124 PONTOON ROAD • GRANITE CITY
Franchised Member Realty USA

CUSTOMER HOURS: 9 a.m. to 8 p.m. Except Sunday

RUSTIC BUILDING LOT on Dunlap Lake for only $5,500. Would Contract for Deed to qualified buyer.

A HOME YOU'LL LOVE AT A PRICE YOU CAN AFFORD!! $22,500 is a fair price to ask for this exceptionally neat 3 bedroom ranch with fenced yard. BEAT THE HEAT in the above ground pool!!

NEED HELP with house payments?? Duplex at 2222-24 Washington has 4 rooms and one bath EACH!! $13,950 will you your home. Check it QUICK!!

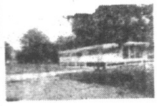

DELUXE 1976 Windsor mobile home on ONE romantic acre at 4208 Division. Your home has 2 full baths, 14x22 living room, 2 bedrooms, central air and gas heat. Absolutely potential living, priced in the 20's. It's VERY attractive.

AHOY MATES!! Water ski, swim or cruise on the lake at beautiful HOLIDAY SHORES!! 2 lots — build or use for BIG family get-togethers!! $2,750 each OR BE GREEDY and take them both for $5,500!!

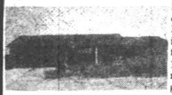

GORGEOUS MERIDIAN HILLS beckons you to come and admire No. 25 Matterhorn, with its built-in kitchen, 3 bedrooms, family room with fireplace, 1¾ baths, foyer, dining room, living room and 2 car garage. You'll stand in AWE at this exciting new brick ranch!!

2209-11 CLEVELAND — This could be the start of something BIG!! Nicely constructed brick 4-plex. Great for a retiree or anyone wanting a nice income on the side. $29,500 BUYS.

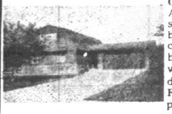

ON 10 ACRES — Ready in August — A brand NEW 2 story, three bedrooms, 2 baths, 2 car garage, French country style home with basement. Matching barn with loft and lake next door. $57,500 BUYS!! Reserve it!! Let's put your place up NOW!!

CUTE 4 ROOM BUNGALOW at 2528 Madison Ave. Modern and handy — Drive by — Then call us quickly — It's priced to SELL . . .

INCREDIBLE SERVICE
John Sobol, Broker
Ron Corey, Assoc. Broker
Jim Honnoll, Assoc. Broker
Jim Jeffries, Assoc. Broker
Bill Turpenoff

"SOBOL SAYS—SEE SOBOL SOLD SIGNS SOONER"

COLONIAL REALTY
931-6108

1611 SPRING: Drive by and call us to see this 4 bedroom home with built-in kitchen, 2 car garage, fenced yard, large lot. Ideal for kids.

4018 LAKE DRIVE: 2 bedrooms, large living room, fireplace. Lake frontage, fish from your own back yard. Make us an offer.

WE PAY CASH FOR HOMES

3 UNIT BRICK: Commercial building, 1960 sq. ft. with off-street parking in Pontoon Beach. Only 5 years old.

WE HAVE BUYERS FOR HOMES IN PONTOON BEACH

INVESTMENT PACKAGE: 5 brick duplexes, 10 units, 2 bedrooms each, central air, carpet, range and refrigerator. Always full. Located in Pontoon Beach. A good return on your investment.

1914 GRAND: 4 family in front, 2 family in rear. Call us for more details.

2541 STATE— 3 bedroom brick with large rooms, finished basement, modern kitchen, garage. Park District, good neighborhood, good schools. Call 876-4324. 1 8 11tf

ATTENTION PONTOON BEACH

We are proud to announce the opening of Pontoon Beach's only Real Estate Office. Located at 4190 Highway 162 at 111. We are here to serve you. If you are thinking of buying or selling a home in this area, call or stop by to see us. That's what we're here for.

Peter C. Ferro 876-4518
Broker
Carl E. Hackney 797-6737
Agent
David W. Newberry 451-4893
Agent

COLONIAL REALTY
931-6108

WHY MOVE? . . . IMPROVE!

QUALITY WORKMANSHIP
"We Take Pride In Our Work"

LIVING ROOM, DEN, FAMILY ROOM, INTERIOR DECOR, CARPETING, FURNISHINGS, FIXTURES

MODERN BATHROOMS WALLPAPERING FRONT DOORS

FREE PLANNING Beautifully Styled Cabinets and Appliances For Your Selection

COMPLETELY MODERNIZED KITCHENS

CUSTOM DESIGNING
Call . . . 451-9234

DITTRICH REMODELING

THE SAM WOLF REALTY, INC.
1506 Johnson Rd. REALTOR 877-2345
"Next to Kentucky Fried Chicken"

NEW LISTING. In beautiful Glenwood Estates. We have brand new homes with 3 bedrooms, dining room, family room with fireplace, basement, 2 car garage. Lots of extras. Prices start at $63,250.

OWNER MUST SELL. This nice 2 bedroom trailer. Has carpeting, central air. Only 4 years old. Priced at $9,650.

EXCELLENT BUILDING LOT. For your new home. ½ block from Maryville School. A large 90x183 with your own private road. Only $8,500. Call now.

TRAILER AND SHADY LOT. Two bedrooms, like new range and refrigerator. Also has storage shed. Large lot, 60x200, in Pontoon area. Price only $7,900.

LOOKING FOR A NEW HOME? We have 2 and 3 bedrooms in Cottonwood Station area. Prices start at $45,100 and up. Call for details.

BEAUTIFUL MEIERWOOD ESTATES. Has this cool wooded 100x160 lot. All ready to have your beautiful new home built. Off Hwy. 162 in Collinsville. Seller must sell. Price only $7,900.

JUST STARTING OUT? Nice 1 bedroom, utility room and half basement, 1½ car garage and fenced yard. Has carpeting and drop ceilings. 1617 Third St. Call for showing.

HANDYMAN SPECIAL. Two bedroom frame. Large kitchen, gas stove, full basement. 2121 Illinois Ave.

SAM WOLF . . . . 877-1366 (HOME)
RON ELY . . . . 797-6996 (HOME)
BOB HARRIS . . . . 931-6369 (HOME)
BILL LEHN . . . . 876-8794 (HOME)

4 BEDROOM RANCH style in Glen Carbon on lakefront lot on 18 acre lake. Over 2,630 sq. ft. finished living area. 2¾ baths, walkout bsmt., 2 fireplaces, lg. balcony off country kitchen. Energy saving heat pump. Central vacuum system, garagee & basement. Carpeted & drapes. Appraised value, over $63,000, sale price. Immediate possession. Call (618) 288-7694. 1 8 29

LOVELY acre lot, with all the privacy you need. 3 bedroom frame home, air conditioned, patio, pretty fenced yard, carport. Mulberry Grove. $28,000. Call Nadine Blankenship (618) 326-7411. Century 21—Blankenship Realty (618) 398-1100. 1 8 11tf

FOR SALE
1 BLOCK FROM WILSON PARK
5-year-old brick, 1½ baths, double fireplace, attached garage, beautiful rathskeller with wet bar, fenced rear yard.
$49,500
CALL 877-8459 FOR APPOINTMENT

BY OWNER: 3 bedroom brick ranch, wall to wall carpet, 3 baths, 2-car garage, central air, wood-burning fireplace, finished basement, corner lot, fenced back yard, concrete patio. By appointment only! 1535 Clark Ave. 877-0621. 1 9 1

BY OWNER—3 bedroom home, carpeted throughout, completely re-modeled. 1413 Lemon St., Highland, Il. For appt. Call 1-654-7335. 1 8 29

Holsinger Agency
2721 Madison Ave.
451-9998

VERY LOVELY restored older home in the downtown area. This home has the charm of yesteryear together with the modern convenience of today. It has 10 rroms and two baths.

CONVENIENT TO MADISON HIGH SCHOOL: 4 room modern, on Beckwith. Reasonable.

UNIVERSITY HILLS: Beautiful large restricted building lots just 8 miles from Granite City on the bluffs on Highway 157.

DUPLEX: 4 room modern on each side, gas heat, basement. Close to McKinley School. Bargain.

DUPLEX: 4 large rooms to each side. Needs some work. Real bargain.

LAKEFRONT LOTS: Holiday Shores. Terms or cash. Will trade for equipped late model van.

FOR SALE
2148 Woodlawn
2 bedroom frame, large kitchen, wall-to-wall carpeting, air conditioned, newly remodeled bathroom, full basement.
$27,900
Call 931-4215 to see

2 STORY— 2 bedroom frame with basement. By owner, $16,000. 2527 Grand Ave. Call (618) 654-8056. 1 9 8

3 BEDROOM, aluminum sided home, full bsmt., central air. Immaculate! Call Carl Hoffman, King-Hoffman Realty 877-5977. 1 8 29

MODERN Country Home: 6 rooms and bath, hardwood floors, deep well, close to schools and churches, located in Missouri on 11 acres fronting U.S. Highway 51. Will sacrifice for $20,000. Call 1 (314) 224-3594. 1 9 5

BY OWNER: 3139 Fehling Rd. Split level 3 bedrooms, living room, formal dining room, finished basement, 1½ baths, attached garage, central air, mid $40's. Call 877-5653 after 5 p.m. By appt. only. 1 10 3

HOUSE— 3 bedrooms, full finished basement, central air, heat. Good neighborhood. Call 877-6017. 1 9 6

TWO STORY older home, by owner. 2132 Grand Ave. Furnished. Live in half, rent out half. 876-7079. 1 8 29

3719 RUTH DR.— 4 br. brick, full bsmt., garage, oven. Neat, large lot, nice trees. Parkview - Grigsby - North Schools. Priced right! Anderson Realty 877-7544. 1 8 29

BY OWNER: 3 room house & utility rm. Lots storage. Lg. Kitch. Lg. L.r. 2217 Grand Ave. Immediate possession. 877-7043 or 876-8097. $11,000. 1 9 1

3 BEDROOM summer home on Carlyle lake, beautiful, large shaded lot in Keysport. Close to beach, boat launch, marina. $12,500. 1-459-3916. 1 9 1

5 ROOM all modern 2 br, living room, large kitchen, good schools in New Douglas. Priced to sell. Norm. W. Rosenthal, Realtor, 217 S. Buchanan, Edw. 656-6163 after 5 p.m. 656-7525. 1 9

Real Est. for Sale 2

VISIT Terre Du Lac: for golf, swimming, fishing, boating. Only 75 miles from Granite City. For details. Call 452-7352 or 877-6425. 2 9 6

LOVELY 3 bedroom full brick home, formal dining room w-French doors, beautiful corner lot in Glenwood Estates, Glen Carbon. Call Karen Hirsch, Century 21, Baehler-Maxville, 345-4483. 2 8 29

2 LOTS— Holiday Shores, $2,500 both or reasonable offer. 876-8895. 2 8 29

80 ACRE TRACTS, 40 acre tracts, terms from $275 per acre. Also, 3 bedroom 1½ bath. Hiway frontage near Current River, $15,500. Thomason Land Co. 118 Washington St., Doniphan, Mo. 63935. Phone (314) 996-3211. 2 8 29

PRIVATE PARTY wants to buy older income property regardless of condition. Call 931-0404. 2 8 29

FOR SALE— Store bldg. on lot 50x120. Store room 38x45 with six rooms and bath and 2 car garage. $9,000. Telephone 877-4411 — 2000 Edwardsville Rd., Madison. 2 9 1

Business for Sale 3

GRANITE CITY TAVERN— Must sell on account of health. Gitchoff-Bristol Realtors 452-3119. 3 6 30tf

MOTEL: 22 units, plus mobile home court and residence. Substantial income. Ideal family operation. Contact Carson & Klee Agency, 410 Commercial Building, Belleville, Illinois 233-5500. 3 9 8

Farms for Sale 4

MONTGOMERY - STEWART - Cheatham Counties, Tennessee. Large selection of land and farms listings available. For details write or call Buckner Real Estate - 615-552-7711, Clarksville, Tennessee 37040. 4 8 29

113.5 ACRE FARM, Montgomery County, Tennesses. 90 per cent cleared. Good fences, fine young orchard; 6.14 acres dark tobacco base; 1173 lbs. burly. Large tobacco barn, machinery shed, smokehouse, 3-car garage, horse barn. Mobile home now located on the beautiful homesite. Deep well, 7 ponds. Call Buckner Real Estate (615) 552-7711 Clarksville, Tennessee 37040. 4 8 29

TRY A PRESS-RECORD CLASSIFIED AD

Trailers for Sale 5

1975 COACHMAN camping trailer. 20' self-contained, air conditioned. Like new, $3,800 firm. Call 345-6227. 5 9 1

Mobile H. for Sale 5A

1970 LIBERTY, 60x12, central air, carpeted. Many extras. 931-2303 5A 8 28

1974 3 BEDROOM mobile home, 1½ baths, c-a, skirted, 10x10 shed, unfurnished except for stove & refrig. Call 931-5020 after 5:30 p.m. 5A 8 29

WE MOVE MOBILE HOMES
ICC Authority
And Fully Insured
We Do Complete Tear Downs and Set Ups
Call 931-4440

1972 FLAMINGO 2 bedroom. Central air. $500 down, take over payments. Call 931-1274. 5A 9 1

USED DOUBLE-WIDE, unfurnished, 3 bedrooms. $7,500. Call 931-4440. 5A 9 8

SELL OUTRIGHT or contract for deed. 1974 Squire 12x70 with 7x24 expansion. Unfurnished, 3 bedroom, 1½ baths, central air, wall to wall carpeting. Price $11,150. Call anytime Tuesday, 8:30 — 797-0688. 5A 8 29

12 X 52 Partially furnished on acre lot. 2 bedroom. Skirted. Good condition. Call 931-0214. 5A 9 1

BY OWNER: 1968 Richardson, 12'x52', 2 bedroom, central air, new furnace, carpeting, shed, porch, skirted. $4,050. Call 931-6286. 5A 9 1

Houses for Rent 6

GUEST HOUSE. Call 877-0221. $12.00 day or $70.00 week. 6 9 5

FURNISHED three rooms. 803 Grand. Adult couple. 6 8 29

3 BEDROOMS, family room, central air, garage. Walking distance to shopping centers. On bus line. Quality neighborhood. $250 month. Month security deposit required. 1508 Lindell Blvd. 931-6411. 6 8 29

3 ROOMS & bath, extra bedroom downstairs, utility room, hookup for washer & dryer, garage. Nice yard. Children welcome. 1633 Maple. 876-0878. 6 8 29

2 BEDROOM HOUSE— Unfurnished. $150 per month. Adults only. Call 876-1176. 6 9 1

Apts. for Rent 7

2 & 3 ROOM furnished apartments. Low rent. Everything paid. Call 876-1562 before 7 p.m. 7 8 29

2 AND 3 room furnished apartments. Utilities paid. 2260 State St. 7 8 8tf

UNFURNISHED 3 rooms, bath, clean, private entrance. Adults only. Downstairs. 2242 Grand. 7 8 29

2 FURNISHED ROOMS with bath & central air, all utilities paid. Single person or couple desired. Deposit plus rent in advance. 877-6320. 7 8 29

3 ROOM unfurnished Apt. Everything paid. Refrigerator & stove included. 876-1562. 7 9 1

3 ROOM FURNISHED apt. All utilities paid. $150 a month, deposit. No pets. Call 931-0404 or 876-6845. 7 8 29

ONE ROOM furnished apartment. Refrigerator & stove. Call 452-0430. 7 8 29

3 LG. newly decorated rooms, ground floor in Granite, off street parking. Heat, hot water, gas furnished. No children or pets. Application & deposit. Call 877-6324. 7 8 29

2 ROOM FURNISHED apt. All utilities paid, $115 a month, deposit. No pets. Call 931-0404 or 876-6845. 7 8 29

APPLICATIONS TAKEN— Unfurnished apt. Second floor, South Venice. Call 451-9151 or 337-5839. 7 8 29

UPSTAIRS apartment on bus line in West Granite. No pets. 2 bedrooms. Quiet couple preferred. $100.00 month. $75 deposit. Call 876-0538. 7 8 29

3 ROOM furnished apt. Private bath. Clean, quiet. Employed adults. Limit 2. No drugs. No pets. 2013A Bryan. Call 876-8755. 7 8 29

3 MODERN ROOMS— apt. No children or pets. Older couple preferred. 1914 Grand. Apply in the rear. 7 9 8

DUPLEX APT. — 2 bedrooms, air, carport, patio, full bsmt. Unfurnished. Call after 5 p.m. 1-288-5205. 7 9 8

3 FURNISHED ROOMS— "Only" nice, clean, quiet. Adults excepted. No pets. Call 877-3313. 7 9 1

2 BEDROOM unfurnished apt., Gaslight area. $195 month plus deposit. Call 877-1820. 7 9 1

2 ROOM EFFICIENCY, furnished. Adults only. No pets. 3008 E. 23rd. 7 9 1

2 ROOM APT., furnished, $25 weekly. 506 State, Madison. 876-5676. Working man only. 7 9 1

3 LARGE ROOMS, bath, private entrances, porch, on bus line, no children, couple, employed. 876-1044. 7 9 1

2-ROOM FURNISHED apartment. Call 931-4710. 7 9 1

UNFURNISHED 5 rooms, air. Stove furnished. $150 & deposit of $150. 2206 Washington. Inquire at side door. 7 9 1

2 BEDROOM, working man or working couple. No pets. Pontoon Beach Area. 4150 Division. 11 6 27tf

Rooms for Rent 8

CLEAN SLEEPING. Lady or gentleman. No alcohol or narcotics. 876-7079. 8 8 29

NICE sleeping room in private home. Gentleman. 2438 Cleveland. Call 451-7462. 8 9 5

SLEEPING ROOMS— Call 876-5001 after 6 p.m. 8 9 1

CLEAN SLEEPING ROOMS for men. 1513 Second Street, Madison. Call 876-6218. 8 7 12tf

Business for Rent 9

WILL LEASE 2,600 sq. ft. office and warehouse space. Call 797-0184. 9 9 29

Misc. for Rent 10

3 ACRES ON Rt. 3 across from Shasta, zoned for about anything. Open terms. John Sobol Realty. Call 451-7431. 10 7 21tf

RENTAL PURCHASE— New & reconditioned colored tv's and stereos, $10 and up. No deposit, no credit, no maintenance. Bert's TV, 1910 Delmar (Formerly Schermer's Men Store). Call 877-7600. 10 9 1

Trailers for Rent 11

ONE BEDROOM, living room, kitchenette & bath. A-C. Near SIU at Quail Run Mobile Home Park. Call 931-6561 after 3:30 p.m. $120.00 per month plus deposit. 11 8 29

MOBILE HOME lots for rent. 12'x14' wide. 797-6951. 11 8 22tf

Gaslight Walk Apts.
2 BEDROOM TOWN HOUSES
• Carpeting • Electric Kitchen
• Modern • Decorated
RESIDENT MANAGER ON PREMISES AT
4037 KATHY DRIVE — APARTMENT 1
PHONE: 931-6332

A Great Place to Live...
BECAUSE WE MADE IT THAT WAY!
MOST MODERN
1 & 2 BEDROOM APARTMENTS and
2 BEDROOM, 1½ BATH, TOWNHOUSE
WITH SWIMMING POOL and ALL THE LATEST CONVENIENCES
VILLAGE APARTMENTS
UNDER NEW MANAGEMENT
Entrance 2600 Pontoon Rd. Phone 931-5356
Manager 3905 Village Lane—Apt. D

Now Leasing . . . Modern New Apartments
PONTOON PLAZA APARTMENTS
Country Club Living With Private Swimming Pool
2 Bedroom Living Room with Dining Area Complete GE Kitchen Gas Heat and Central Air-Conditioning Full Basement Wall to Wall Carpeting Ceramic Tile Bath For information and application for lease . . . call 931-1530 or 452-8118 . . . today.
APARTMENT MANAGER IN APT. No. 7

Houses Wanted 12

BROKER HAS CASH—Wants to buy houses. Call Chris at Abrams Realty, 877-2644. 12 12 2tf

WANT TO BUY— Small house in Mitchell, Pontoon or North High Area. Call 451-6220 or 288-7164. 12 9 8

Cars for Sale 15

'74 CHEV. IMPALA. Low mileage, good condition. Priced to sell! Call 877-2164. 15 8 29

1971 CHEVELLE WAGON 350, automatic, power, air, 86,xxx, $900. 931-3230. 15 8 29

SALE ON ALL DEMO'S
We also have over 80 pre-owned cars to choose from.
COLLINSVILLE VOLKSWAGEN & BMW
1832 VANDALIA
COLLINSVILLE 345-5500

TRUCK TOPS— Large selection of camper shells with color co-ordinated, bubble windows, diamonds, scrolls. Fred's Mobile Homes, Jct. Ill. Rt. 3 & Rand, Hartford, Ill. 254-1858. 15 9 29

'70 CHEVY IMPALA Convertible. New engine, tires, brakes. Cragar mags. Only 50,000 mi. Make offer! 877-4242 before 3 p.m. 15 8 29

'71 V.W. SUPER BEETLE. 931-5469. 15 9 1

LaRUE'S AUTO SALES
2261 Madison Ave.
Granite City, Ill.
877-6304

'73 MAZDA PICKUP Sharp	$1995
'74 LINCOLN CONTINENTAL 2 door, full power	$4495
'76 FORD LTD 4 door, power and air	$4295
'75 OLDS CUTLASS Salon, power and air	$4495
'75 FORD GRANADA 2 door, 6-cyl., power and air	$3595
'74 MERCURY MONTEGO MX 4 door, power and air	$2795
'74 CHEVELLE MALIBU CLASSIC Landau, 2 door, power and air, 33,xxx miles	$3295
'74 MERCURY MONTEGO MX 2 door, power and air	$2795
'74 MERCURY MONTEGO MX Villager, 3 seat station wagon, AM/FM stereo 8 track	$2995
'74 OLDS CUTLASS 442 Power and air, AM/FM 8 track stereo	$3395
'75 AMC MATADOR X AM/FM 8 track stereo, power and air	$2995
'74 PONTIAC FIREBIRD Formula 350, AM/FM, power and air	$3995
'74 DODGE DART SWINGER Power steering and air	$2995
'74 PLYMOUTH GOLD DUSTER Sunroof, power and air, 14,xxx miles	$2995
'74 FORD GRAN TORINO Elite; power, air, 19,xxx miles, AM/FM 8 track stereo	$3895
'74 MERCURY COMET 4 door, power and air, automatic	$2795
'73 BUICK REGAL 2 door, power and air	$2895
'73 PLYMOUTH SATELLITE Custom, 4 door, power and air	$2195
'73 VW SUPER BEETLE Automatic, stick	$1995
'73 DODGE POLARA Custom, 4 door, power and air, AM/FM, cruise	$2195
'73 DODGE DART SPORT 6-cyl., power steering and air	$2195
'73 BUICK ELECTRA 225 2 door, full power and air, AM/FM 8 track stereo	$2995
'74 BUICK LESABRE Power and air, 2 door	$2995
'73 PONTIAC LEMANS Sport Coupe, AM/FM stereo, 42,xxx miles	$2795
'72 CADILLAC COUPE DEVILLE Full power and air	$2695
'72 FORD GALAXIE 500 4 door, power and air	$1595
'72 DODGE DART SWINGER 2 door, power steering	$1795
'72 PLYMOUTH FURY III 4 door, power and air	$1495
'73 VEGA HATCHBACK Automatic	$ 695
'72 PONTIAC CATALINA 4 door, power and air	$1195
'71 FORD TORINO 500 2 door, 53,xxx miles, power and air	$1795
'71 BUICK ELECTRA 225 2 door, power and air, 45,xxx miles	$1995
'70 AMC HORNET 2 door, 6-cyl., automatic	$1095
'70 PONTIAC GRAN PRIX Power and air	$1195
'71 VW BUS	$1495
'69 CHEVY IMPALA Custom, 2 door, power and air	$ 695
'68 FORD CUSTOM 500 Power and air	$ 395
'64 OLDS 4 door, power and air	$ 395

For Quick and Efficient Service On Your Car or Truck

STOP IN AND SEE . . . . BILL WASSER SERVICE MANAGER

WE SERVICE ALL MAKES"

B. E. HOHLT, INC.

1837 MADISON AVE. GRANITE CITY, ILL.

WAREHOUSE DISTRIBUTOR

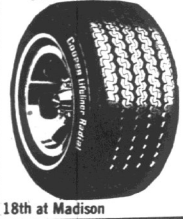

FOR FINE Cooper TIRES

CHECK OUR LOW CASH 'n CARRY PRICES!

HOUSER AUTOMOTIVE

18th at Madison 451-7446 or 876-1716

NEED A CAR?

Rent a FORD from 'BO' BEUCKMAN

ask for DON FUHRHOP

1823 Vandalia - Collinsville - 344-5105 RENT-A-CAR

WE RENT PINTOS, GRANADAS, LTD II, THUNDERBIRDS, LTD WAGONS, and 12 PASSENGER VANS.

'67 THUNDERBIRD, plenty of extras, auto., power, am-fm, dependable & confortable, $400. Call 876-6922 after 5 p.m. 15 8 22tf

1977 FORD ½-ton Custom F-100. Call after 5 p.m. (618) 876-4446. 15 8 25

NOBODY PAYS more for junk cars! G.C. Used Auto Parts. Call 452-5390. 15 9 7

1969 PLYMOUTH FURY III, 318, air, runs good, $325, 931-3799. 15 8 25

RABBIT DASHER SCIROCCO

COME IN AND TEST DRIVE THE NEW RABBIT DIESEL!

AT "LARRY KLINKE'S" Alton Volkswagen

3685 Broadway, Alton 465-7766

1974 DODGE DUSTER— 6-cylinder, standard shift, $1,850. Call 876-4309. 15 9 1

BY OWNER: 1972 Fleetwood Brougham. Very good condition. Call 877-7100. 15 8 25

'69 FORD TORINO, p.s., p.b., best offer. Call 876-4304 after 6. 15 8 25

TADS AUTO SALES

811 Madison 876-6160

Ask About Our "Layaway Plan"

1973 NOVA HATCHBACK, yellow, automatic, power steering, air conditioning, new water pump, new wiper motor, some body rust which can be easily repaired, 74xxx miles, complete tune-up and oil change at 73xxx miles, runs good, steel belted radial Michelin tires. Call 1-398-0295. 15 8 22tf

1968 OLDSMOBILE, good second car. $500. 877-5024. 15 8 29

1969 OLDS CUTLASS, red w-blk. vinyl top, new trans. Runs good. $875. 876-13551 After 5 call 876-5461. 15 8 29

1976 FORD 4x4, short bed, flare side, camper shell, many extras. $5,200. 345-7443. 15 9 1

1973 CUSTOM FORD VAN

See to Appreciate

CALL 876-3244

1967 CHRYSLER NEWPORT with 4 new tires & air, power. Call 931-4752. 15 8 29

'69 PONTIAC, excellent condt. New tires. 877-8575. 15 8 29

1966 DODGE DART. Chevy powered 283, 4-speed, glared fenders, diamond pleat interior, am-fm indash stereo. Runs good. 877-8935. 15 8 29

'73 AUSTIN MARINA, 28,000 actual miles, new tires, brakes & battery. 451-9276 or 931-4331. 15 8 25tf

1973 VOLKSWAGEN THING, $1,500. Call 797-0923. 15 8 29

1971 FIREBIRD ESPRES, $1,700. 1975 Lincoln Continental Mark IV, 34,000 miles. $7,000. Call 876-9050. 15 8 29

We Pay Cash for GOOD CLEAN CARS

Any Make or Model

LaRUE'S AUTO SALES

2261 Madison Ave., 877-6304

STATION WAGON: 1972 Chevrolet Kingswood, automatic, all power, factory air, radio, extremely good condition. Phone 876-4666. 15 9 5

LEAVING FOR college. Must sell! 1977 Firebird formula black-gold appearance package. 5,000 miles, air, am-fm stereo, 3-year transferable guarantee. Lifetime oil change. Call 931-1611. 15 8 29

1965 PONTIAC. Good condition, 1 owner. Must see to appreciate. Set Mickey Thompson mag wheels, with tires. Call 876-6554. 15 8 29

1968 DODGE 4-dr. Polara, clean, new brake system. New battery. $550.00. 2601 Cleveland, 877-0401. 15 8 29

'65 CHRYSLER NEWPORT. Best buy in town for $150.00. 2352 Miracle, 797-6913. 15 8 29

1975 CHEVY window van, 350 V-8, p.s., p.b., auto., air, am-fm 8-track stereo, captain seats, carpeted, curtains, new tires, EC, 931-0533. 15 8 29

1973 CADILLAC Sedan DeVille, extra sharp, fully equipped. 1028 Washington Ave., Madison. 15 8 29

'72 CHRYSLER NEWPORT, full power & air. Call 876-3384. 15 9 1

'73 MONTE CARLO, low mileage, p.s., p.b., am-fm, ac. Priced to sell! 451-9258. 15 9 1

'73 PLYMOUTH Gold Duster, vinyl top, 6-cyl., automatic, air cond., radio, power steering, hatchback trunk, 39xxx miles. 876-2544 after 6 p.m. 15 8 29

'69 CHEVY station wagon. New tires. Call 877-5598. 15 8 29

OPEN SUNDAYS

12:00 till 5:00

SHOP IN LEISURE FOR YOUR NEW Chrysler Plymouths International Scouts Pace Arrow Motor Homes Selected Used Cars

Sweeney Chrysler Plymouth

2625 E. Broadway, Alton, Ill. 465-0021 (Mo.) 355-5420

Just East of Lewis & Clark Bridge

OPEN SUNDAYS

'69 Buick Electra
Custom, loaded, three way black, one owner, like new.

'74 Firebird Esprit
Loaded, super sharp.

'75 Pontiac HT
Fully equipped, perfect condition, specially priced at
$1099

'72 Scout
4 wheel, 345, auto., air, 2 speed transfer, red and white, road wheels, wide tires, one of a kind, extra sharp.

'71 Torino HT
Loaded with equipment, sale priced at only
$799
A real bargain.

'69 Fiat Conv.
Nice little car, runs very good, specially priced at only
$699

'73 Chevy Malibu HT
Sunroof, all equipment, sale priced at
$1599

'74 Imperial HT
3 way black, like new, loaded, you must see this one.

'74 Vega Hatchback
Runs perfect, sale priced
$988

'75 Scout
4 wheel, loaded with equipment, 24,000 miles, you will like this one.

SWEENEY
CHRYSLER-PLYMOUTH OF ALTON
465-0021

JAVELIN— 1974, six, automatic, air, power, stereo. Plymouth— 1974, six, automatic, air, power, stereo. Cutlass, Oldsmobile, 1972, V-8, automatic, air, power. Call 876-1535 — 876-4324. 15 8 15tf

BUICK RIVIERA GS 1971 model sports sedan. Roomy, good gas mileage. Best offer! Call 877-6425 or 452-7352. 15 9 19

1968 CHEV. CAPRICE wagon, runs good, $495, p.s., p.b., air, auto. 1969 Chev. Impala 4-dr. hardtop. Looks sharp. Runs good. New tires. P.S., air, auto. $595. Call 876-2369. 15 8 29

'74 MONTE CARLO, excellent condt. Power brakes & steering, air, new tires. Call 451-0291. 15 8 29

'72 MERC. COUGAR TR-7, p.b., p.s., am-fm, air. Very dependable. Call 931-4194 after 5:30 p.m. 15 8 29

CORVETTE '71, auto., a-c, p.s., p.b., 64,000 mi. 344-6890. 15 8 29

'69 FIREBIRD CONV., 400, 4-speed, $900. Call 877-9020. 15 8 29

1975 6-CYL. standard trans. 250 Econoline. '75 V-8 automatic 350 Ford Van. Call 877-3905 or 877-6363. 15 8 29

'69 V.W., good condt. Clean beige. 876-3239. 15 8 29

'67 MUSTANG 289, automatic, $700. 877-6810. 15 8 29

1976 GREMLIN — X package, air conditioning, radio, 13,000 miles, $2950. 877-7329. 15 8 29

1970 MERCURY 2-dr. h-top, air, power, good cond., $795.00. 877-3626. 15 8 29

'69 CHARGER: Air conditioned, power steering, power brakes, automatic, headers, Rally wheels, alarm. Excellent condition. $895. Call 931-6624 or 876-7882. 15 8 29

'71 CHEVY 4-door sedan, 350 engine, 400 turbo trans., good tires & paint. Good condt. $675. 876-0587. 15 8 29

1977 VOLKSWAGEN BEETLE, 4,007 miles. $3,995. Call 876-0330 after 5 p.m. 15 8 29

'65 JEEP, 6-cyl. Make offer! 223 W. Pontoon. 15 8 29

1968 PONTIAC LEMANS, 2-dr. h.t., vinyl roof, power steering, air, automatic, $900. 931-0696. 15 8 29

'76 PACER, fully equipped, good condt. 877-7942. 15 9 1

'74 CUTLASS SALON, fully equipped, good condt. 877-7942. 15 9 1

FOR SALE or trade— 1970 Plymouth Fury III, 318 engine, Crager mags, p.s., p.b., automatic. Call 877-5775, 9 a.m. to 5 p.m. 15 9 6

1973 FORD 12-passenger Van. Air, power steering, brakes, $3,095. Call 797-0147. 15 9 6

Cars for Sale 15

1975 FORD BROUGHM. Power, air, 400 C.I.D. Call 797-0332. 15 9 6

'70 FORD TORINO, excellent condt. 2444 Hemlock. 15 9 19

'71 GREMLIN, six, stick, economical & dependable, $750. 877-8703. 15 8 29

'74 VEGA GT Hatchback, air, low mileage. Good condt. $1295. 876-1185. 15 8 29

1968 FAIRLANE FASTBACK Special Edition. Power, air, nice. $595. Call 877-0508. 15 8 29

1972 CUTLASS. Power, air, radials, real nice. Must sell $1295. Call 877-0508. 15 8 29

SPORTS CAR Special— 1974 Saab Sonnett. Front sheel drive, fiberglass body, 30 mpg. Call 931-0451 or 931-2500. 15 9 1

'77 GRAND PRIX. Call 877-1628. 15 9 1

'68 CHEVY WAGON, power & air. $350. Call 877-5476. 15 9 1

1970 MG MIDGET. Great gas mileage, runs good. Asking $1100. Call 877-2584. 15 9 1

'73 FORD LTD. 3939 Park Lane. 931-6149. 2-door hardtop. 15 9 1

1976 BUICK RIVIERA, red. One owner. All extras. Low mileage. Reasonably priced. Call 877-8323. 15 9 1

1975 FORD VAN 351 cu. in. Air & power, carpeted. Good condition. 931-0962. 15 9 1

'69 DODGE CORONET 440, 2-door hardtop, air, rear speakers, $650. 2329 Orville. 797-6834. 15 9 1

'72 FORD LTD, low mi., new tires, stereo. 931-3754. 15 9 1

1977 CUTLASS SUPREME, air, vinyl top, 2-door, power, 15,xxx. Call 876-4740. 15 9 1

1976 GREMLIN, X pkg., air, power steering, 15,xxx. Call 876-4740. 15 9 1

1973 DATSUN Station Wagon 610 series, automatic transmission, 4-cylinder. Good mileage. Call 876-1044. 15 9 1

'77 FORD PICKUP, V-8 stick, 5,000 miles. 931-1182. 15 9 8

1972 FORD Wagon Country Sedan, power, air, leather interior, luggage rack, low mileage. $995. Call 931-3508. 15 8 29

'71 EL CAMINO, w-sunroof, auto., pwr., air, Tonneau, $2250.00. Phone 877-7073. 15 9 1

1970 PONTIAC LEMANS, am-fm stereo in dash, air, p.s., mag wheels. Call 931-0940 after 5. 15 9 1

1976 GRAND PRIX— Many extras. Like new, $4,795. Call 931-3608. 15 9 1

'73 DART sport, auto., p.s., air. 225 cu. in. 6-cyl. Call 931-4340. 15 8 29

1973 MUSTANG MACH I, p-s, p-b & air, 351, auto., real clean. 1618 7th St., Madison, Ill. 15 9 1

'72 MERCURY: Extra clean, air, automatic, power steering, new tires. Call 797-0463. 15 9 1

1969 DODGE VAN, $1,000. Call 876-1653. 15 9 1

1974 FIAT— 124 Spider. Excellent condition. Call 1-656-2139. 15 9 1

'67 BUICK LESABRE. '69 Rambler Station Wagon. Motor bike. Call 451-4766. 15 8 29

1967 CHEVROLET PICK-UP with camper. Power steering, air conditioner. 877-2365. 2440 Hodges. 15 8 29

1977 MARK V— Exec. car. Moon roof and all desired equipment. Very low mileage. New cost $15,500. Will discount $3,000 plus. Call 452-6177 Sta. No. 1. 15 9 1

'73 CHEVY CAPRICE Estate Wagon. Power steering, brakes, air. Call 876-4978. 15 9 1

'75 MUSTANG— Take over payments plus $500. Call 876-9081. 15 9 1

1973 DODGE Challenger 318. Power steering and brakes, 50,000 miles. $1,695.00. Call 877-3332. 15 9 1

1973 DODGE POLARA— 4-door. New steel belted white walls. Excellent! Average retail, $1,450. Asking $1,100. Call 288-7765 after 5 p.m. 15 9 1

'72 BUICK ELECTRA 25. Call 931-4161. 15 9 1

1971 FORD ½-ton pick-up. Automatic & air with shell. Call after 5. 931-3888 or 451-8118. 15 9 1

'67 V.W. SQUAREBACK. Good condition. $500.00. 977-3190. 15 9 1

1967 INT. TRAVELALL ¾-ton. New tires, perfect condition, ideal for hunting or pulling a camper. 931-3506. 15 9 1

1966 V.W. Very good condt., $700. Call 931-5177. 15 9 1

'72 FORD PINTO, auto., air, runs good. $750. 877-2160 after 4 p.m. 15 9 1

ONE OWNER— 1973 Dodge Challenger—41,000 miles. Call 877-6235. 15 9 6

Cars Wanted 16

HIGHEST CASH prices for wrecked cars, trucks, buses, tractors, machinery, all types metal. Also buy heavy iron. Will dismantle. Free towing. Metro East Salvage, 345-6832. Evenings call 1-233-1191. 16 8 29

WANT ADS GET RESULTS

Misc. for Sale 17

MOTOR OILS: Philips Trop-Artic, 66, Havoline, Quaker State, Penzoil, Shell X-100, Permalube, Mobiloil, Golden Shell all at discount prices. Type A ATF. Earl's Discount Store, 19th and Cleveland. 17 7 30tf

KIMBALL ORGAN SPECIAL: 472 Wal. $1895 value now $1495. Free lamp all new units sold in Aug. Big savings on other models. Bierman's Warehouse (Open Sundays) Pianos - 39 styles - save. KimBall 5'1" Grand $2995. New spinets $695-$852.40; Used spinets; console; floor models; rental returns. 316 College, Sparta 443-2982. 17 8 29

8' TENT TRUCK camper. Low wind resistence. Ideal for boaters, sleeps 4, 3-burner range, icebox, 30-gal. water tank. 20-lb. gas bottle, lightweight, easy up, easy down. Fred's Mobile Home, Jct. Ill. Rt. 3 & Rand, Hartford, Ill. — 254-1858. 17 9 29

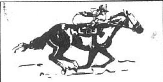

CAHOKIA DOWNS and FAIRMOUNT RACING FORMS

Also Current Sports Magazines Available

Town Crier

1907 DELMAR PH. 452-0244

SEWING MACHINE SALES: Service, rentals. New Brothers, Westerns, Dial-N-Sew, Dressmakers. Used electrics, treadles, powers. Trade, terms, motors, cabinets, attachments, parts, vacuum cleaners. Closed Sundays and Mondays. John and Marie Montgomery, 2612 East 25th. 17 9 29

PIANOS, floor samples. Values up to $1450.00. Now at drastically reduced prices. National School of Music, 877-4650. 17 1 6tf

HAMMOND ORGAN— The finest organ ever created with the exciting bright wave tonebars. Call for free home trial. See how easy you can play the organ. 876-2121. 17 1 10tf

SEARS Kenmore Washer and Dryer Parts

Also parts for Bradford and almost any other brand including electric ranges, refrigerators, air conditioning and water heaters. Bring in old part and model.

SUPREME APPLIANCE

2109 Johnson Road

452-5315 and 877-5559

CHAIN LINK FENCING, double -dipped galvanized, expert erection. Free estimates. Reasonable prices. 877-4156 — 876-3670. 17 9 15

1974 TERRY bass boat, 50 Merc., motorguide, locator. Complete! 931-2303. 17 8 28

FOAM PADDING. New low prices. 1", 2", 4" thick. Asst. sizes. Earl's Discount, 19th and Cleveland. 17 7 12tf

DEMONSTRATOR— 14' tent camper. Ideal for smaller car. Sleeps 6, $1,100. New 16' tent camper, sleeps 6, 3-burner stove, sink, icebox, $2,093. Fred's Mobile Homes, Jct. Ill. Rt. 3 & Rand, Hartford, Ill. Phone 1-254-1858. 17 8 29

We Have the AUGUST 26th POST-DISPATCH

with ELVIS SUPPLEMENT

Today Only!

TOWN CRIER

1907 DELMAR GRANITE CITY

8-FT. CAB-OVER CAMPER for ½-ton pick-up, icebox & stove, $525. Call 452-1139. 17 9 5

DEPRESSION & CARNIVAL glass, pitchers & bowls, lamps, etc. Ph. 877-6184 at 2315 Grand. 17 8 29

5 TRUCK LOADS of new items, some will be sold at dealers cost! King size mattress & box springs, new, gas space heaters, 13 new assorted desk chairs, 5 small file cabinets, couches, chest of drawers, color TV, stereo, love seats, metal cabinets, twin beds, dresser, bunk beds, mirrors, cedar chest, 10½ cab over camper, electric range, baby bed, lamp shades, 8-track player w-speakers, 4-piece Spanish couch set, odd chairs, wringer washer, portable color TV, trash compactor, lamps, king size bedroom set, desk, bicycles, highchair, toddler furniture, bookcase, portable electric dryer, nite stands, black and white portable TV, portable washer, beds, upright freezer, coffee and end tables, bedroom set, dropleaf table and two chairs and buffet, washer and dryer, inlaid leather center table, speaker, CB radio, other items. We have from one to forty of each of these items. 1335 Edwardsville Rd. Call 452-7153. 17 8 29

JUNK CARS bought. Buy guns. Used car parts. 876-2617. 17 9 1

MEMBERSHIP STOCK for sale in Spartan Health Club. Includes tennis courts, steam, sauna, sun-room, exercising rooms, pool and private facilities for ladies & men. Two 2-year passes for $200. Call 931-6550. 17 9 1

ALASKAN MALAMUTE puppies. AKC, show quality. After 6 call 931-1377. 17 8 29

LOOKING FOR a new hair style or shaping? Try Connie, Chong Ae, Linda or Joyce, at Joseph's Hair Fashions, 1500 State. 876-9332. Appointments not always necessary! 17 8 29

BACK TO SCHOOL Special! Half price on tuition thru the month of September. Joseph's Beauty School, 1900 State, 876-7400. 17 9 26

LADIES' APPAREL

ALL SIZES

Open 10-4 — Tues. thru Sat.

NEAT REPEATS

2901 IOWA

AUTOMATIC WASHERS, guaranteed. $60 and up. Call 931-3450. 17 8 29

BUILT-IN CABINETS. Call Marshall Brooks 877-0221 anytime. 17 9 5

DOG HOUSES— $20 and up. Trash barrels, $3. Bathroom sink with faucets, $10. 2235 Delmar. 17 8 29

SEW AND save on school clothes. Buy one of our top-quality, new or used sewing machines. We trade, finance & rent. Closed Sun. & Mon. 2612 E. 25th. 17 9 19

AUTOMATIC WASHERS, guaranteed. $60 and up. Call 931-3450. 17 9 29

LABOR DAY WEEKEND EXTRA SPECIALS

WROUGHT IRON PEACOCK FANBACK CHAIR . . $40.00 Tax Incl.

La Tienda Imports

SPECIALIZING IN MEXICAN CRAFTS

HWY. 111 at 162 PHONE 931-5832

DISHWASHER, undercounter, Magic Chef, coppertone, $75. Call 451-7615. 17 8 29

AKC Alaskan Malamute puppies. Show quality. 451-7414. 17 9 1

18-FOOT CRUISER. Call 876-7253. 17 9 15

75 HONDA 500T, 5300 miles, extras. 931-5878. 17 8 29

MINOLTA CAMERA lens SRT series. Zoom, wide-angle, fish eye, 2x convertor, 3x converter. Very reasonable. Call 1-288-9761. 17 9 1

WE COPY & enlarge B&W or color pictures, with or without a negative, also Polaroid enlargements. Hi-Lite Studio, 1335 19th St. Call 451-6220. 17 10 13

FREE PUPPIES ! Small breed — mixed. Call 877-3307. 17 8 29

'75 YAMAHA 350rd, high bars, scroll bar & pad. Excellent shape. $750. 877-4242 before 3 p.m. 17 8 29

1975 PROWLER Travel Trailer, 21-ft. self-contained, like new. $3,500. 345-7443. 17 9 1

TIRES

4 PLY POLY WHITEWALLS

Size	PRICE	F.E.T.
E78-14	23.00	2.25
F78-14	24.00	2.39
G78-14	25.00	2.55
H78-14	26.00	2.75
G78-15	25.00	2.58
H78-15	27.00	2.80
L78-15	29.00	3.08

Snelson

AUTO BODY SHOP

GRANITE CITY, ILL.

1822 GRAND — 452-7165

16 FOOT CROSBY Runabout, 40 h.p. Evenrude motor and trailer $695. Real good condition. Call 876-2369. 17 8 29

'75 22 FT. EXPLORER Motorhome, Roof air generator, clean, low miles. Call 656-8887. 17 8 29

'73 HONDA 750: Good shape $1400. Call after 4 p.m. 656-0021. 17 8 29

SEARS KENMORE Double oven 40 inch electric stove with range hood. General Electric refrigerator, top freezer, two door. 16 cubic foot. Hot Point dish washer portable. All in extra good conditon $500. 2127 Bryan. 17 8 29

SPA MEMBERSHIP Call 931-5469. 17 8 29

UPRIGHT MAYTAG washer and 2 tubs. Call 931-3138. 17 8 29

COCKER SPANIEL puppies. AK.C. registered. Blondes. Reasonable! 632-4542. 17 9 1

CARPET YOUR HOME NOW FOR MUCH LESS!

SPECIALS DAILY · DELIVERY AVAILABLE $10 MINIMUM · WHILE STOCK LASTS.

OTHER SPECIALS IN STOCK · BRING ROOM MEASUREMENTS · CASH AND CARRY

HURRY LIMITED QUANTITIES

GAS & OIL RESISTANT **GRASS CARPET** INDOOR-OUTDOOR $2.99 SQ. YD.

RUBBER BACK COMMERCIAL **TWEED** 12-FT. WIDTHS SUBJECT TO STOCK AS LOW AS . . . . $2.99 SQ. YD.

100% NYLON SCULPTURED **SHAG** LUXURIOUS, DURABLE, SOIL RESISTANT. 12 FT. WIDE FAT BACK OR JUTE BACKING AS LOW AS SUG. PRICE — $6.99 $3.99 SQ. YD.

SPECIAL WHILE IT LASTS RUBBER BACK **SHAG** MANY COLORS 12 FT. WIDE . . . . . . $2.99 SQ. YD.

CASH & CARRY

ECONOMY FLOOR CENTER

Bankchecks Available

452-1380

1909 Delmar Ave. Downtown Granite

RENT RINSENVAC

the professional do-it-yourself carpet cleaning system

SPECIAL RENTAL RATE OFFER

NOW ONLY $3.99 HALF DAY Mon. thru Thurs.

RINSENVAC cleans the way professionals do, at a fraction of the cost

Lombardi

Paints & Interiors Inc.

23rd & State St.

Granite City

452-4100

3 AWNINGS $100. 2244 Woodlawn. 17 9 6

BOXER PUPS A.K.C. Registered. Wormed. Call 876-3694. 17 8 29

PUPPIES— Chihuahua & poodles mixed, $15. 2032 Harris, Madison. 17 8 29

RCA Whirlpool gas dryer. Excellent condition. Call 877-6131. 17 8 29

1971 HONDA 350. Great condition. Overhauled last year, $400. Call 931-3187. 17 8 29

MOTORCYCLE TRAILER— 3 rail, lights. Like new. 1974 Honda 100 — good shape. 1972 XR-75 Honda. Call 931-0032. 17 8 29

AUTOMATIC WASHERS— Rebuilt, $50 up. Call 451-6273. 17 8 29

FRIGIDAIRE REFRIGERATOR, no frost, $75. Call 876-0850. 17 8 29

ANTIQUE Hooser kitchen cabinet. Call 877-6131. 17 8 29

'75 HONDA— CB-125S. 528 miles. Perfect! Call 931-4558. 17 8 29

COMPLETE living room, like new, $500. Call 877-0690. 17 8 29

KING SIZE waterbed. Wooden frame, liner, mattress, under warranty, $50. Call (618) 656-8369. 17 9 1

LOWREY electric organ, $450. Call 931-3310. 17 9 1

FREE fluffy kittens. Call 876-8253 anytime. 17 9 6

AHN'S

YEAR-END CLEARANCE ON ALL '77s

All Street, Enduro, I.T., and 2.4 Models At Great Savings!

BEAT THE '78 PRICE INCREASE

AHN'S YAMAHA

504 Vandalia, Collinsville

OPEN: MON.-WED.-FRI. 'til 8 p.m. TUES.-THURS.-SAT. 'til 5 p.m.

345-9889

4 WORK TABLES— 2 steel, 2 wood and other items. Call 877-6082. 17 8 29

GRETCH Country Gentleman, $450. 931-2384. 17 8 29

1967 HARLEY SPORTSTER XLM. Excellent condition. Call 877-0354 after 5:30 p.m. 17 8 29

MEMBERSHIP STOCK for sale in Spartan Health Club. Includes tennis courts, steam, sauna, sun-room, exercising rooms, pool and private facilities for ladies & men. Two 2-year passes for $200. Call 931-6550. 17 9 1

'76 BASS BOAT Super Jon, 16-ft. Lowe line, 40 Mercury. Paid $3500 new. Make offer! 931-3608. 17 9 1

1973 SUZUKI 500, 2,000 miles, A-1. Call 931-6239 after 4 p.m. 17 8 29

36" GAS RANGE. 2817 Willow Ave. 17 8 29

OLD bedroom outfit. Good shape. $100.00. 876-8207. 17 8 29

G.E. REFRIGERATOR. Ideal for basement. $30.00. Call 877-2117 after 2 p.m. 17 8 29

Misc. for Sale 17

SEARS 4x8 pool table with return and accessories. Call 876-9140 after 5. 17 8 29

AKC REGISTERED Brittany Spaniel puppies. 931-5606. 17 8 29

WINDOW air conditioner. 23 thousand b.t.u. 220. Good working condition. $150.00. 876-0911. 17 8 29

36-INCH camper shell, fully insulated. $150. Can be seen at 2925 Denver or call 877-1224. 17 8 29

UPRIGHT PIANO— Good condition. Call 931-0869. 17 8 29

FREE PUPPIES: Call 876-4874 or 877-4170. 17 8 29

MEN'S sport suits, coat size 40 reg. pants 34-W-31-L. 1 suit 42 coat with 2 pairs pants size W-36-L-30. London Fog top coat 40 reg. Shirts 15½. Sweaters, shoes size 9-EEE. Ladies' coat size 8. Belt massager. 3188 Jill. 17 8 29

TRAVEL TRAILER— Travel Mate. 16-ft., self-contained. 797-0659. 17 8 29

1969 — 17-FT. self-contained travel trailer with air and furnace. Sleeps six. Good condition. Must sell—due to illness, $1,450 or best offer. Call 931-9879. 17 8 29

STARR console piano & bench. Good condt. 931-0649. 17 9 1

FAIRFAX VACUUM CLEANER
$49.95
PHONE **876-7253**

ANTIQUE end table with drawer striped, modern end tables & coffee table, dinette set, old wood chairs, table lamps, $3.50 & up. Variety of dolls, glassware, clothes, all sizes; etc. 2607 E. 23rd. 17 8 29

'67 BUICK, '69 Rambler Wagon. Frostless refrigerator, coppertone, $175. 451-4766. 17 8 29

PAIR G60-15 belted, white letter, tires, 90 per cent, $45. 877-8703. 17 8 29

4 CHROME mag wheels. 2 wide oval tires, 14" w-locked lug nuts. $150. 876-1185. 17 8 29

LARGE parrot cage, $10. Nice 3-wheel tricycle, 30-gallon fish tank, $35 w-all accessories. Nice suit case, $5. House plants, teddy bear hampsters. 2162 State. 17 9 1

17' FIBERGLASS BOAT, 75-h.p. motor and trailer, $600.00. 876-5095. 17 9 1

MAGIC CHEF stove, white, 36", good condition, $28.00 or will trade for refrigerator. 451-1471. 17 9 1

RAMCO take-down bow. Excellent condition. Asking $75.00. 877-2584. 17 9 1

BARGAIN! Zig-Zag sewing machine. Sleek, modern. Works like a charm, $50. Call 876-6304. 17 9 1

MAN'S COMPLETE wardrobe. Sears dress pants, 40 waist. Shirts: large, extra large. Overalls, heavy work shirts, thermal long johns. 4 suits, like new, size 44, 46 reg. Call 876-6304. 17 9 1

O'DELL IRON And METAL
100 State St., Madison
876-6680

WALNUT "Queen Anne" sideboard, very nice. $75. Call 931-2769. 17 8 29

TYPEWRITER: Sears, manual with case. Like new. $35.00. 2650 State. 451-7592. 17 8 29

TWO old time porch posts. 876-3588. 17 8 29

3 WHITE Persian cats, female, 2 yrs. 1801B Collinsville Ave., Madison. 17 8 29

LARGE wire animal cage, Osterizer, icer attachment, metal bookcase, antique maple, distressed table leaf, perfect for mantel. Call 931-3999. 17 8 29

MAGNOVOX COMBINATION— color tv, radio, and stereo. Excellent condition. Two end tables. Call 877-1698. 17 8 29

MUST SELL! Bicycle built for two (tandem). Like new. Has basket, generator & headlight. $85.00. Call 876-6255. 17 8 29

TWIN BED, 2 twin bedspreads and drapes, NFL football design, stereo-radio, Spanish cabinet; stereo-radio, walnut cabinet; modern, kitchen table, table top (no legs). Call 931-0940 after 5. 17 8 29

NEW CLASSES
☆ TOLE
☆ CANVAS PAINTING
Beginner — Sept. 15
Int. & Advanced — Sept. 6
☆ DOLL SUPPLIES ☆
50 Kinds of Heads
Dimples — 29c - 35c - 45c
Doll Hands — 19c - 25c
☆ Flower Supplies ☆
☆ Quilling Paper ☆
CRAFT CABIN
931-2838 — Noon - 6 P.M.
Across from Grigsby Jr. High

HOST Cleans Your Carpet Without Water
Feder & Huber Furniture
Niedringhaus & Delmar Ave.

FREE to good home, 6 wk. old Cockapoo pups. Call 797-0589. 17 8 29

1 SINGLE BED and 1 black vinyl swivel chair. Call between 4 & 6 p.m. Call 877-5771. 15 8 29

GOOD watch dog! For good home. Call 876-3561. 17 8 29

KITCHEN RANGE — Bottle gas. Call 876-5232. 17 8 29

38 S&W combat masterpiece, 4-inch barrel, blue, not fired and swivel holster & target handles. One 20-gauge pump shotgun and one single barrel. Both like new. Earl Lewis near lake—Hiway 162. Call 876-2617. 17 8 29

GREAT DANE— Black 20-months, A.K.C. Ears & tail cropped. Had shots, $250. Call 876-1653. 17 9 1

SHELL for ½-ton pickup. Like new. 2573 Lynch. 17 9 1

'74 HONDA 750, chrome, bag, tire & extras. $1200. 931-6219. 15 9 1

'73 KAWASAKI
F-11 250 Street and Dirt
Torque Pipe and Many Extras. Must sell. **$400.**
877-6126

PORTABLE dishwasher. $30. Call 931-5602. 17 8 29

1972 FORD F-250 camper special, 360, auto., with 10½ ElDorado camper, self-contained. $1995. Call 931-3508. 17 8 29

TROPICAL FISH, tank & accessories. 1681 3rd St., Madison. 451-1332. 17 9 1

NEW diamond wedding and engagement set. Total weight 1 carat. Will sell for $500.00. Call 877-7496. 17 9 1

1977 CHEVY Window Van Customized. Fully equipped. In warranty. Call 931-3349. 17 9 1

SOFA $40, umbrella, $10, 8mm projector and screen. 344-2119. 17 9 1

REGULATION hospital bed, $150. Call 797-0472. After 6 p.m. 797-0265. 17 9 1

OSSA PLONKER 250cc M.R.A. Excellent dirt bike. Call 452-1359 after 5:30 p.m. 17 9 1

154 INTERNATIONAL Cub Lo-Boy with mower and three-point hitch. $2,150.00. Call 931-2966. 17 9 6

1975 TS-400 SUZUKI, excellent condition, $650.00. Call (314) 869-0062 after 5 p.m. 17 9 8

NOW OPEN CURTAINS, Etc.
READY MADE AND CUSTOM
MADE CURTAINS, BEDSPREADS AND DRAPES
1332 19th STREET
GRANITE CITY, ILL.

ONE of the finer things of life-Blue Lustre carpet cleaner. Rent electric shampooer $2.50 Reese Drug. 17 8 29

4-piece bedroom set—brown, double bed, night stand, vanity dresser, chest, $200. Good condition. White refrigerator-freezer, $25. Call 797-0918 or 877-8576. 17 8 29

LAWNMOWERS: one for $25, one for $15. Also 2½-h.p. Clinton outboard motor $30. Call 931-2093. 17 8 29

6-FT. X 18-FT. area rug, fringed, good condt., red. 877-1080 after 4:30 p.m. 17 9 1

20" SCHWINN BICYCLE, CONV. For boy or girl. Good condition, $20. Call 344-3893. 17 9 1

FOR SALE or trade. 15-ft. Aristocrat travel trailer. Call 877-2379. 17 9 1

• Roofs • Fences
• Siding • Gutters
• Fascia • Painting
• Soffits • Tuckpoint
• Alum. Windows . . . $30
Triple Track — Installed
4" Blown Insulation $144
800 Sq. Ft.
Central Air 18,000 BTU $359
Low Installation Available
Free Estimates - Financing
A-1 QUALITY 451-6228

PIANO, Everett console, bench & lamp, 2 yrs. old, originally $1200.00, will sacrifice, $775.00. Call 797-0535. 17 9 1

ELECTRIC RANGE— Continuous clean. Like new. Call 931-5654. 17 9 1

FURNACE, LARGE, $150. 797-0345. 17 9 1

BEAGLE PUPS— A.K.C. registered. Call 451-9504. 17 9 8

LAUNDRY DETERGENT— 50-lbs., $10.95 delivered. Call 451-9504. 17 1 30

LADIES DIAMOND RING
For sale, appraised value $800 as of April 1976. Will sell for $500.
CONTACT STEVE AT
876-5004

Rummage Sale 17A

FLEA MARKET: V.F.W. Hall, 231 Edwardsville Rd., Wood River, Ill. Friday, Sept. 2. Antiques & collectibles. Information 1-259-6925. 17A 9 1

FIVE FAMILY Sale: 716 26th St., North Granite. Aug. 31, 9 to 4. Misc. items. 17A 8 29

GARAGE SALE: 223 Greenway Dr., Mitchell. Thurs. & Fri., 10 to 4. Children's clothing. Very nice. Lots of misc. No early sales. 17A 8 29

GARAGE SALE: 5 Miami Court, 9 to 5:30 Tuesday - Wednesday - Thursday. 17A 8 29

TWO FAMILY Rummage Sale: Tues. & Wed. at 9 to 5. 2404 Sunbury. 17A 8 29

MINI BAZAAR and yard sale: Clothes for babies, little boys, school girls, women and men L-XL. Craft items, ornaments, macrame, crocheted items. Some furniture, records from the '60s, window fan (needs motor) and lots more. Sept. 1 & 2, 9-5, 2327 Edison. No early sales. Not responsible for accidents. 17A 9 1

1519 SECOND ST., Madison. Tuesday & Wednesday, 9 to 3 p.m. 17A 8 29

YARD SALE— Tues., Wed., Thurs. 2808 Willow. 17A 8 29

CARPORT SALE— Not working tv's, clothes & misc. Tuesday only. 2461 St. Clair. 17A 8 29

GARAGE SALE: Couch, platform rocker, coffee table, twin bed, kitchen table, bedspreads, bassinet, playpen, swing-o-matic, bathinet, oriental rugs, antiques, record player, cord organ & lawnmowers. 30th-31st. 2342 Adams. 17A 8 29

YARD SALE— 3 family. Lots of everything. 2831 Edwards. Wed., Thurs., Fri. 17A 8 29

YARD SALE— Wednesday, Thursday & Friday. Twin bed, girls' school clothes, 2 coats 7 & 10. Corner desk, jewelry, chrome truck bumpers, tool box, lots of miscellaneous—too numerous to mention. Lots & lots of goodies. 2326 Iowa. 17A 9 1

YARD SALE: Variety of articles. Good buys. Tues., Aug. 30 — 3237 Rodger. 17A 8 29

RUMMAGE SALE: 4733 Vincent. Mon. & Tues., 9 to 5. t.v.'s, tapeplayer, pool table, air cond., laundry cart, end tables, maple twin canopy bed, toys. 17A 8 29

GARAGE SALE— Children's clothing, dishes, snow tires & lots of misc. Tues. & Wed., Aug. 30th & 31st. 3314 Wilshire. 17A 8 29

RUMMAGE—2400 Benton, 9-5 — clothes, misc. Slacks sizes 7-9, dresses 16-20—very good condition. Tuesday. 17A 8 29

YARD SALE: 2224 Illinois Ave. August 30-Sept. 1 (9-5): Baby furniture, baby, men & womens clothes & misc. 17A 8 29

LITTLE OF Everything! 4137 Kaseberg Lane. Monday thru Thursday, 9 a.m. to 6 p.m. 17A 8 29

RUMMAGE SALE— Concordia Lutheran Parish Hall, 23rd & Grand. Fri., Sept. 2. 9-2. 17A 9 1

GARAGE SALE: The Corner of Stearns and Pontoon Rd. Mon., Tues., Wed., Aug. 29, 30, 31. School clothes, large men's clothes, twin bedspreads and drapes. 17A 8 29

BIG Garage Sale— 3000 National—across from Wilson School. Aug. 29 & 30. 9 to 5. Four families. 17A 8 29

BASEMENT SALE: Call for appointment. 877-6752. 17A 9 15

BASEMENT SALE: Freshly laundered clothing, infant to adult, baby items, portable record players, sporting goods. Wednesday thru Friday, 10 a.m. to 5 p.m. 1535 Sixth, Madison. 17A 8 29

Misc. Wanted 19

LADIES WANTED to bowl in Beeline fashions winter leagues. Each bowler receives $50.00 in Beeline clothes of their choice. Tues. a.m. trio or Sun. eve. 4 some. Call 931-1112 or 931-6116. 19 8 29

WANTED— Auto. washers and dryers. Not working. 931-3450. 19 9 1

WANT TO BUY— Beer can collections—large and small. Call 876-2224. 19 9 23tf

WANTED to rent— Garage in the vicinity of 2400 Grand Ave. Call 877-3430. 19 8 29

ANTIQUES WANTED: Furniture, glassware, clocks, tobacco cans, anything old. Call 876-0720. 19 8 29

WANTED— Semi-retired woman to share home with another woman. Write to Box 68, c-o Press-Record for more information. 19 8 29

RIDE WANTED to Downtown St. Louis from Oaklawn Sub-Division, 8:15-5:00 p.m. Call 876-2684. 19 9 1

WANTED: Ride to and from Lewis & Clark College, Monday thru Friday. Hours 9-12. From Gaslight Shopping Center. Call 931-6393 after 6:30 p.m. 19 8 29

Business Opp. 21

DRY CLEANING equipment, new & used — air compressors. Eastern Sales Co. 1-606-623-5900. 21 9 1

15-HP Latiner boiler, cube type, re-worked & in good shape. Call Holiday Cleaners, 876-8367. 21 9 1

RESTAURANT & LOUNGE
Nameoki Rd. Location
Situated in the new Granite City Shopping Center. An opportunity to own and operate one of the nicest eat-in restaurants in the area. Terms available.
SEE US FOR THIS GREAT CHANCE!
CALL
JOHN SOBOL REALTY
451-7431

FOR SALE, lease or rent. Property known as Maryville Meat Processing. 9 room home, 2 baths, 2-car garage, 2 freezers, 2 coolers, meat cutting room. Call 345-4498 — 1-667-6120. 21 9 5

BUSINESS OPPORTUNITY: Joseph's School of Hair Fashions. Train at the school of successful salon owners. 2500 State. Call 876-7400. 21 9 8

Help Wanted 22

ALUMINUM SIDING applicators — Skilled. Must have certificate of insurance. Call 1-314-532-1567 — 1-314-436-1001. 22 9 1

AUTO SALESMEN— to sell new and used. Experienced only. Sweeney Chrysler-Plymouth, Alton, Ill. Call 1-465-0021. 22 9 1

NOW ACCEPTING applications for training in the cosmetology field. Special rates until October 1st. Joseph's Beauty School 876-7400. 22 9 26

Build a career with MUTUAL OF OMAHA. Contact Mr. Elmore or Mr. Faist, 398-4677, Belleville, 9-5. Equal Opportunity Co. M/F.

INSURANCE SALES CAREER
NOT ALL INSURANCE SALES POSITIONS ARE THE SAME
This is how it begins:
1. We supply you with leads from our advertising and policyholders each and every week.
2. No servicing, no collections and no canvassing.
3. Top commissions paid 6 months in advance each week.
4. Training is important to both experienced and inexperienced people, and for the people we hire we will provide the finest of professional training.
5. Sales or insurance background not necessary.
6. Many fringe benefits such as $50,000 group major medical hospitalization free to you and your family.
If you are interested in a sales career with unlimited opportunity for both income and advancement, write or call collect weekday mornings
ROBERT OSBORNE
A/C 217-525-1460
2730 S. MacArthur Blvd.
Springfield, Illinois 62704

2 BEAUTICIANS. Following preferred. Call 877-0336 Tuesday thru Saturday. 22 8 29

WANTED HOUSEKEEPER— Live in home, care for small child who attends nursery school. Call 931-4955. 22 9 1

LADIES NEEDED to show, wear Sarah Coventry jewelry. No investment. No delivery. Phone 876-4929 after 3 p.m. 22 9 1

BEAUTICIAN WANTED. Paid vacation. 60 per cent commission. Full or part-time. 876-3996 or 877-3277. 22 7 14tf

OPENING FOR attractive cocktail bartender in Midwest's finest lounge. Will train. Full or part-time. Granite City. Call after 2 p.m. 451-2000. 22 5 26tf

AUTOMOBILE SALESMAN
Experience preferred. Aply in person to Lou Mathenia.
MATHEWS CHEV. CO.
Niedringhaus at Madison Aves.

Housewives, Graduates, College Students
EXTRA INCOME
Our clients are in need of temporary employees to supplement their growing business. To fill their needs we need:

Typist	Secretary	Bookkeeper
Receptionist	Key Punch	General Office Work

Call now for person interview.
Start earning additional money on your spare time.
Salary from $2.50 to $4.00 per hour.
BUSINESS SERVICE SYSTEMS
3600 NAMEOKI ROAD
GRANITE CITY, ILLINOIS
451-1660

Metro Placement Systems
3600 NAMEOKI RD. • GRANITE CITY, ILL. 62040
451-2140

SECRETARY: General office, busy executive need self-starter, typing and shorthand, $550. Mrs. McCann.

PUBLIC RELATIONS SECRETARY: Personality and appearance very important. Good typing and steno skills. $750, fee paid. Mrs. McCann.

FOOD MANAGEMENT TRAINEE: Learn all phases, advance to manager within one and one-half years. $11,400. Good benefits. Mr. Madison.

LEASING MANAGER: Will train with some college and desire to succeed in business, major transportation firm. $9,500 to $10,000. Mr. Madson.

RETAIL: Building material knowledge, sell paneling and related items in store, advance to manager. $700 to $900. Mr. Madson.

SPORTING GOODS: Customer contact, brand name products, learn all area's of operation. $9,100. Mr. Madson.

DISTRIBUTION CLERK: Fee paid, good with figures, type 50 and use 10 key adder, nice office, $425. Linda Goodman.

KEYPUNCH OPERATOR: ACPHA nad numeric, position available on first shift, all promotions from within. $600, fee paid. Linda Goodman.

POSTING AND FILING CLERK: Fee paid, type 40-50, post customer accounts, learn office machines, $400. Linda Goodman.

ASSISTANT MANAGER TRAINEE: Ambitious person to deal with customers travel 50%, $9,800. Linda Goodman.

LEGAL SECRETARY: For corporate staff, major division of fortune 500 firm, good skills and experience, outstanding benefits, $750, fee paid. Mrs. McCann.

KEYPUNCH: Will train ambitious person on Burroughs computer, very good advancement, full benefits paid. Mrs. McCann.

DRAFTSMAN: Mechanical design or mechanisms trade school plus experience, industry leader, $12,000 to $18,000, all fees paid. Mr. Davis.

COMMERCIAL UNDERWRITER: Property package plus general liability and work comp., supervisory very possible later $18,500, fee paid. Mr. Davis.

MAINTENANCE SUPERVISOR: One year, background should be electrical and skilled trades, outstanding firm, $15,500, fee paid. Mr. Davis.

PROGRAMMER: RDP or COBOL, do maintenance then assist research team with conversion to 370, $15,000, fee paid. Mr. Davis.

SALES TRAINEE: Sports minded person seeking a challenging situation, salary plus average $12,000 to $15,600. Mr. Sears.

CLAIMS ADJUSTOR TRAINEE: B.S. degree, national leader will provide complete training to investigate personal and commercial claim reports, salary $10,500. Mr. Sears.

SURETY BOND REPRESENTATIVE: B.S. with some accounting, coordinate with major contractors, no sales, excellent career position, $12,000. Mr. Sears.

PRODUCTION CONTROL SCHEDULER: Degree helpful, advance to planner than to purchasing, $9600, fee paid. Mr. Sears.

BUYER: Raw material steel, aluminum and component parts, supervise Jr. Buyer and secretary, vehicle type parts helpful, $16,000. Fee paid. Mr. Davis.

INDUSTRIAL ENGINEER: MTM, cost analysis and incentive program experience, take charge of new union incentive program, $14,400 to $17,950, fee paid. Mr. Krieshok.

ADVERTISING SALES: Display and classified, your ability to be creative helpful, $9000 to $10,600. Mr. Krieshok.

MANAGEMENT TRAINEE: B.S. business, train for operations manager, learn data processing, customer relations, etc., $9100. Mr. Krieshok.

SALES REPRESENTATIVE: Call on established retail accounts, sell brick related items, $8400 plus auto and repaid advance. Mr. Sears.

451-2140
All Positions Are Equal Opportunity
(Private Employment Agency)

VETERANS ATTENTION! $Cash$ in or your training. Leadership positions are now available in the Illinois Army National Guard. To learn more about these opportunities call 875-0123 — 875-2991 — 875-0128 or stop in at the E. St. Louis Illinois Armory. Get your guard up!!! 22 10 6

PART-TIME JOB as members of the Illinois Army National Guard. Earn $50.00 a month and up, depending on your rank, for one weekend a month. To find out more about this opportunity, call 875-0123 — 875-2128 — 875-2993 or stop in at the E. St. Louis Armory. Get your Guard up!!! 22 10 6

MOTHERS NEEDED to sell Playhouse toys & gifts, now 'til December. No delivery or collecting. Also booking parties. Call 876-8224. 22 9 29

SHOE SALES PERSON
Part-Time
Must have retail selling experience.
DANIEL'S SHOE STORE
1333 19th St.
Granite City, Ill.

BABYSITTER for 8 yr. old girl before and after school. Parkview School District. Call 797-6881. 22 9 15

WANTED— Person to work on used car lot. See Bill Stearn's Auto, 4025 Pontoon Rd. 22 8 29

WANTED: Babysitter & light housekeeper for good-natured 8 month old girl. Mature lady with experience & references. Own transportation. Rates negotiable. 7-4:30 p.m. Call 876-4446 after 5. 22 9 1

BAR MAID: Full time & part time. 451-1571. Call between 4 & 6 p.m. 22 9 5

WANTED
Real Estate Salesperson
APPLY
Sam Wolf Realty, Inc.
1506 Johnson Road, Granite City

WANTED: Cab drivers. Must be 21 years. Apply: Checker Cab Co., 2168 Washington. 22 8 29

WANTED: Full time live-in homemaker. Room and board provided. Salary included. Call Bob Turck, Social worker, 876-2020 Monday through Friday, between the hours of 8 and 4:30 p.m. 22 8 29

BAKER— First hand. Apply Busy Bee Bakery, 806 Madison, Madison. 22 8 29

THE Health Institution Committee of the Madison County Board will accept applications from qualified applicants for the position of administrator of the Madison County Nursing Home. Applicants must be licensed or eligible for licensure by the State and should submit their resume before September 9, 1977. Send Resume to Mr. William Webb, Chairman Health Institution Committee, Madison County Nursing Home, 2121 Troy Road, Edwardsville, Il. 62025. 22 8 29

EXPERIENCED service station man & general mechanic. Apply at Ray's Truck Plaza, Rt. 3 & 270. 22 9 5

EXPERIENCED farm operator, part or full time. Call 876-6748. 22 9 1

SECRETARY
We have an opening in our employee relations department for an experienced secretary. Must have very good basic skills (typing, shorthand, office practices) and also be able to deal with a wide variety of people, duties and confidential information. Must be able to work on own. This is an opportunity for challenging work and offers excellent benefits. Please send resume and earnings history to the Employee Relations Manager.
NL INDUSTIRES
16th at Cleveland **Granite City, Ill. 62040**
Equal Opportunity Employer M/F

HELP WANTED: Clean-up boy to work from 4 to 7:30 p.m. Age 17 or over. Of neat appearance. Apply in person from 4 to 7 p.m. Park-N-Eat. 22 9 15

SECRETARY: Will consider beginner with good typing and shorthand, $500-$525, Granite City Private Employment Agency, 2023 Edison, call 877-4640. 22 9 1

SECRETARY: Dictaphone with some experience typing numbers, $600 fee paid, Granite City Private Employment Agency, 2023 Edison, call 877-4640. 22 9 1

TYPIST: Knowledge of medical terms needed, $500-$559, Granite City Private Employment Agency, 2023 Edison, call 877-4640. 22 9 1

CLERK: Use adding machine, second shift, $425, Granite City Private Employment Agency, 2023 Edison, call 877-4640. 22 9 1

Newsboys or Girls
Neighborhood Routes
Apply
Granite City News
1830 (Rear) State St. or Call 876-6050
Monday, Thursday or Saturday

CLERK: Type 45 accurately with good telephone manner, $445, Granite City Private Employment Agency, 2023 Edison, call 877-4640. 22 9 1

CLERK: Operate adding machine by touch with accurate typing, $435, Granite City Private Employment Agency, 2023 Edison, call 877-4640. 22 9 1

CLERK: Accurate typing with some figure work experience, $430, Granite City Private Employment Agency, 2023 Edison, call 877-4640. 22 9 1

DRAFTSMAN: Experience as mechanical draftsman needed, $1,000 fee paid, Granite City Private Employment Agency, 2023 Edison, call 877-4640. 22 9 1

SUPERVISOR: Experience in supervision in corrugated box industry needed, $14,000-$16,000 fee paid, Granite City Private Employment Agency, 2023 Edison, call 877-4640. 22 9 1

FOREMAN: Supervision experience in welding and heavy metal fabrication, $14,000-$18,000 fee paid, Granite City Private Employment Agency, 2023 Edison, call 877-4640. 22 9 1

ACCOUNTING CLERK: Some college accounting with desire to finish college at nite, $600 fee paid, Granite City Private Employment Agency, 2023 Edison, call 877-4640. 22 9 1

SECRETARY: In legal dept of major corporation, top skills needed, $700 fee paid Granite City Private Employment Agency, 2023 Edison, call 877-4640. 22 9 1

PART-TIME— Sales person for local store. Write Box 70, c-o Press-Record, for appointment. 22 8 29

GRANTS AND Aids Administrator: The Bi-State Development Agency is seeking a very experienced administrator to formulate, install and be responsible for monitoring capital operating assistance, research and development grants. Will meticulously prepare necessary documents, forms and related materials required in the Grants and Aid application, submitting the materials to appropriate government agencies and maintain accounting records of the funds obtained. The successful candidate will have a thorough knowledge of the regulations, rules, interpretation, terminology and procedures of Grants and Aids administration. Applicants must have graduated from a four year college or university with major course work in planning, public or business administration, or related field, and have at least three years of experience in grants administration, or any equivalent combination of education and experience. Salary range is $16,858 to $20,481 annually. Submit resumes to the Director of Personnel, Bi-State Development Agency, 3869 Park Avenue, St. Louis, Missouri 63110 not later than September 16, 1977. Bi-State Development Agency is an equal opportunity employer M-F. 22 8 29

PERSONNEL: Degree with some experience working in a factory, $700-$750 fee paid, Granite City Private Employment Agency, 2023 Edison, call 877-4640. 22 9 1

BABYSITTER WANTED: In my home. Call 876-8045. 22 8 29

BABYSITTER WANTED: Mature lady. Call 877-5275 after 5 p.m. 22 8 29

TRUCK DRIVERS— Must have expensive tractor trailer, deisel driving background as well as experience in loading & unloading liquid and dry bulk commodities. Call (618) 271-2185 between 10 a.m. and 1 p.m. for interview appointment. Equal opportunity employer. 22 9 1

JOURNEYMAN ELECTRICIANS
Minimum of 48 months AC and DC experience required. $7.22 per hour plus 26c COLA plus shift differential. Excellent fringe benefits.
APPLY 8:00 A.M. to 5:00 P.M. or CALL 452-2111, Extension 254
AMERICAN STEEL FOUNDRIES
1700 Walnut Street, Granite City, Illinois
An Equal Opportunity Employer

JOURNEYMAN PIPEFITTERS
Fabrication and installation of piping. Ability to repair and rebuild cylinders and valves. Some hydraulic experience helpful. $6.73 per hour plus 26c COLA plus shift differential. Excellent fringe benefits.
APPLY 8:00 A.M. to 5:00 P.M. or CALL 452-2111, Extension 254
AMERICAN STEEL FOUNDRIES
1700 Walnut Street, Granite City, Illinois
An Equal Opportunity Employer

JOURNEYMAN MACHINISTS
Work includes heavy machine repair, belt, elevator and conveyor repair, and general machine maintenance. Burning and welding ability required. Bridge crane experience and blueprint reading will be helpful. $6.97 per hour plus 26c COLA plus shift differential. Excellent fringe benefits.
APPLY 8:00 A.M. to 5:00 P.M. or CALL 452-2111, Extension 254
AMERICAN STEEL FOUNDRIES
1700 Walnut Street, Granite City, Illinois
An Equal Opportunity Employer

Em. Wanted 25

HOLT & SONS Tree Service. Trimming, topping, removed. Also shrubbery work. Insured! Free estimates. Call 876-6957. 25 8 29

TRASH HAULING of any kind. Call 876-6957. 25 8 29

TRASH HAULING of any kind. Call 876-1776. 25 8 29

LICENSED SITTER in my home. 7 a.m.-6 p.m. Ages 0-4. Call 797-0283. 25 9 1

TOP SOIL, driveway rock, slag. Cann's — 931-0935. 25 9 8

ASPHALT PAVING: Driveways, carports, patios, parking lots, capping, sealing and grading. Call 877-1730 or 876-9057. 25 10 31

CRACKED CONCRETE — a problem? Try Inexpensive Asphalt Capping. Call 877-1730 or 876-9057. 25 10 31

TRASH HAULING, painting, tree trimming. Free estimates! Call 877-4674. 25 8 29

TOM'S PAINTING, exterior and interior painting. Free estimates. Call 931-6221. 25 8 29

HOME REPAIRING. All types. Call Lee, 931-0467. 25 9 8

PAINTING— Specializing in exterior painting. Modern equipment, insured, labor and materials guaranteed five years! Steven Prince, 3714 Pontoon Rd. Phone 797-6879. 25 8 29

BELL'S Tree Service— Dangerous trees safely removed, topping & trimming. Cheapest in town. Free estimates. Call 451-1341. 25 8 29

TREES, TREES, trees! Sometimes its not cheaper to do it yourself. Play safe. Call a pro. Lee's Landscaping and Tree Service 876-7370. 25 9 6

PAINTING: Exterior and interior. Residential, commercial, industrial. Quality work. Bonded. Fully insured. Call Keck Painting & Decorating 876-2498, after six 931-2842. 25 9 29

TREES AND shrubbery our specialty. Removal, topping, trimming, etc. Insured. Free estimates. For quick service call Lee 876-3441. 25 10 20

ADDITIONAL CLASSIFIED ADS ON PAGE 17

NOTICE

Notice is hereby given on the pendency of a suit in the Circuit Court of Madison County, Third Judicial Circuit, Edwardsville, Illinois, wherein JOYCE ANN SUCHMAN is Plaintiff and DENNIE ROBERT SUCHMAN is Defendant, which suit is No. 77-D-919 in Chancery and is for a Divorce. The Defendant, DENNIE ROBERT SUCHMAN, is to be served by publication. Default may be taken on or after September 19, 1977 in the Courthouse, in Edwardsville, Illinois.

WILLARD V. PORTELL
Clerk of the Circuit Court
Madison County Courthouse
Edwardsville, Illinois

LAND OF LINCOLN
LEGAL ASSISATNACE
FOUNDATION, INC.
Attorneys for Plaintiff
406 Madison Ave.
Madison, Illinois
No. 74 34 8 15 22 29

BIDS WANTED

Nameoki Township will receive bids for the purchase of Automobile insurance to insure a Van type vehicle to be used primarily for transporting Senior Citizens. The vehicle, 1977 Ford, 12 passenger Van.

The policy shall provide:

$100,000-300,000 bodily injury; $100,000 property damage; uninsured motorist; fire, theft, CAC; Collision $100.00 deductible.

Bids will be received from 9 a.m. to 4 p.m. daily until September 26, 1977, at the Nameoki Township Office, 4250 Highway 162, Granite City, Illinois, 62040. Telephone Number 931-1230.

Outside of envelope should be marked "VAN INSURANCE BID."

Nameoki Township reserves the right to reject any and all bids and waive technicalities.

DOUGLAS TEETOR,
Town Clerk
No. 34 34-8-29

ORDINANCE No. 3431

AN ORDINANCE AMENDING SECTION 1 OF ORDINANCE No. 3889 AND SECTION 1 OF ORDINANCE No. 3368 ESTABLISHING A FIRE DEPARTMENT OF THE CITY OF GRANITE CITY, ILLINOIS.

BE IT ORDAINED BY THE CITY COUNCIL OF THE CITY OF GRANITE CITY, ILLINOIS, as follows:

SECTION 1: That Section 1 of Ordinance No. 3389 establishing a Fire Department for the City of Granite City, Illinois, shall be amended to read as follows:

"**SECTION 1: OFFICES CREATED.** The following offices are hereby created, to-wit: The Office of Fire Marshall, an executive office of the City of Granite City who shall be the fire chief; one office of Assistant Fire Chief who shall be training officer and Fire Prevention Officer; nine (9) offices of Fire Captain; three (3) Shift Commanders; twelve (12) offices of Chauffeur of the Fire Department; and twenty-two (22) offices of Fireman. Rank differential between Captain and Shift Commander shall be $50.00 per month in favor of Shift Commander."

SECTION 2: All ordinances or parts of ordinances in conflict herewith are hereby repealed.

SECTION 3: This Ordinance shall take effect and be in full force from and after its passage and approval as required by law.

PASSED by the City Council of the City of Granite City, Illinois, this 16 day of August, A.D., 1977.

APPROVED by the Mayor of the City of Granite City, Illinois, this 23rd day of August, A.D., 1977.

Paul Schuler
MAYOR

(SEAL)
ATTEST:
Robert W. Stevens
CITY CLERK
No. 22 34 8 29

NOTICE FOR PUBLICATION

TO: DONNIE BALLINGER (FATHER OF STANLEY BALLINGER) 77-J-280 and to All Whom It May Concern:

Take notice that on the 18th day of August, 1977 a petition was filed under the Juvenile Court Act by State's Attorney in the Circuit Court of Madision County entitled 'In the interest of Stanley Ballinger, a minor', and that in Circuit courtroom at Edwardsville on the 8th day of September at the hour of 1:00 p.m., or as soon thereafter as this cause may be heard, an adjudicatory hearing will be held upon the petition to have the child declared to be a ward of the court under that Act. The court has authority in this proceeding to take from you the custody and guardianship of the minor, and to appoint a guardian with power to consent to adoption of the minor.

Now, unless you appear at the hearing and show cause against the petition, the petition may be taken for confessed as against you and each of you, and an order, judgment or decree entered.

Willard V. Portell,
Clerk

Dated August 24, 1977 By:
Helen Crause, Deputy
No. 31 34-8-9

NOTICE FOR PUBLICATION

TO: JAMIE COX (MOTHER OF JAMIE COX) 77-J-283 and to All Whom It May Concern:

Take notice that on the 22nd day of August, 1977 a petition was filed under the Juvenile Court Act by State's Attorney in the Circuit Court of Madison County entitled 'In the interest of Jamie Cox, a minor', and that in Circiut courtroom at Edwardsville on the 26th day of September at the hour of 2:00 p.m., or as soon thereafter as this cause may be heard, an adjudicatory hearing will be held upon the petition to have the child declared to be a ward of the court under that Act. The court has authority in this proceeding to take from you the custody and guardianship of the minor, and to appoint a guardian with power to consent to adoption of the minor.

Now, unless you appear at the hearing and show cause against the petition, the petition may be taken for confessed as against you and each of you, and an order, judgment or decree entered.

Willard V. Portell,
Clerk

Dated August 24, 1977 by:
Helen Crause, Deputy
No. 32 34-8-29

CLAIM NOTICE

STATE OF ILLINOIS
IN THE CIRCUIT
COURT OF THE
THIRD JUDICIAL CIRCUIT
MADISON COUNTY,
PROBATE DIVISION

IN THE MATTER OF THE ESTATE OF ALMA GANGLE WALTER, DECEASED
No. 77-P-530

Notice is given of the death of the above.

Date Letters Were Issued: August 25, 1977

Administrator: With Will Annexed, Clarence R. Walter, 2701 Center, Granite City, Illinois

Attorney: Marvin Barnes, 1924 Edison Avenue, Granite City, Il.

Claims against the estate may be filed in the office of the Circuit Court, Probate Division, County Courthouse in Edwardsville, Illinois, within 6 months from date of issuance of letters; and any claim not so filed is barred as to the estate inventoried within that period. Also, copies of claims must be mailed or delivered to the executor-administrator and to the attorney.

WILLARD V. PORTELL
Clerk of the Circuit Court
No. 29 34-8-29, 9-6, 12

NOTICE FOR PUBLICATION

TO: JOHN L. COX (FATHER OF JAMIE COX,) 77-J-283 and to All Whom It May Concern:

Take notice that on the 22nd day of August, 1977 a petition was filed under the Juvenile Court Act by State's Attorney in the Circuit Court of Madison County entitled 'In the interest of Jamie Cox, a minor', and that in Circuit courtroom at Edwardsville on the 26th day of September at the hour of 2:00 p.m., or as soon thereafter as this cause may be heard, an adjudicatory hearing will be held upon the petition to have the child declared to be a ward of the court under that Act. The court has authority in this proceeding to take from you the custody and guardianship of the minor, and to appoint a guardian with power to concent to adoption of the minor.

Now unless you appear at the hearing and show cause against the petition, the petition may be taken for confessed as against you and each of you, and an order, judgment or decree entered.

Willard V. Portell,
Clerk

Dated August 24, 1977, By:
Helen Crause, Deputy
No. 33 34-8-29

IN THE CIRCUIT COURT FOR THE THIRD JUDICIAL CIRCUIT OF ILLINOIS MADISON COUNTY, ILLINOIS

IN THE MATTER OF)
THE CHANGE OF)
NAME OF HEDWIG
EMMA RAUSCH

NOTICE OF INTENDED APPLICATION TO CJANGE NAME

Public notice is hereby given that on the 12th day of October, 1977, the undersigned intends to file a Petition in the Circuit Court for the Third Judicial Circuit of Illinois (Madison County, Illinois) wherein the name of the said Hedwig Emma Rausch may be changed to HEDWIG RAUSCH JETT, which said name is sought to be assumed by Hedwig Emma Rausch.

HEDWIG EMMA RAUSCH

THOMAS, MOTTAZ & EASTMAN
(Kenneth E. Balsters)
307 Henry Street
Alton, Illinois 62002
(618) 462-9201

STATE OF ILLINOIS)
) SS
COUNTY OF MADISON)

Subscribed and sworn to before me this 24th day of Aug., 1977.

DONNA L. SLY
Notary Public
No. 28 34-8-29, 9-6, 12

NOTICE BY PUBLICATION

NOTICE IS GIVEN YOU, JUANITA SCOTT AND MARY CROSS AS HEIRS AND DEVISEES OF LILLIE HUGHES; THE UNKNOWN HEIRS AND DEVISEES OF LILLIE HUGHES, AND THE UNKNOWN OWNERS, AND EACH OF YOU:

That the City of Granite City, Illinois on the 16 day of August, 1977, passed "A Resolution Providing For The Demolition or Repair of a Dangerous and Unsafe Building Commonly Known as 2940 Circle Drive, Granite City, Illinois, and Providing For Fixing of Lien and Foreclosure of Lien For Costs of Said Services," a copy of which, containing the specific dangerous and unsafe conditions that exist in said building, may be obtained from the office of the Clerk of the City of Granite City, Illinois, at City Hall, Granite City, Illinois, regarding property legally described as: Lots 11 and 12 in Block 8 in North Granite, a subdivision according to the plat thereof recorded in Plat Book 13 at page 51 in Madison County, Illinois, and commonly known as 2940 Circle Drive, Granite City, Illinois;

That as persons who may be heirs, devisees, owners or otherwise interested in said property, this action has been commenced against you by the City of Granite City, Illinois, for demolition or repair of the one-story frame residential building on said premises under the authority contained within Article VII, Section 6 of the Illinois Constitution of 1970 and Ordinance No. 3069 of the City of Granite City, Illinois, an "Ordinance Regulating Dangerous and Unsafe or Uncompleted and Abandoned Buildings."

Unless you put said building in a safe condition or demolish it within 15 days of the date of this public notice, the City of Granite City, Illinois, will make application for a Writ of Injunction to the Circuit Court of Madison County, Illinois, 1) commanding you to demolish said structure, or, in the alternative, 2) to furnish immediately satisfactory proof that the structure can be safely repaired within a date certain, or, in the alternative, 3) seek authorization and permission for the City of Granite City, Illinois, to abate the said nuisance by demolishing and wrecking the said structure at your expense and recover expenses and costs incurred from the sale of salvage material, if any, so far as they may or will go, and have the balance reduced to a Judgment or Decree to be a lien upon said real estate.

Robert Stevens,
City Clerk

Dated this 16th day of August, 1977.
No. 24 34-8-29, 9-6, 12

NOTICE OF PUBLIC HEARING

A public hearing regarding a Section 5 Operating Assistance Grant Application to the U.S. Department of Transportation, Urban Mass Transportation Administration, will be held by the Bi-State Development Agency at the St. Louis University-Tegeler Hall, Carlo Auditorium, 3550 Lindell Boulevard, Saint Louis, Missouri, on Wednesday, September 14, 1977, at 6:30 p.m.

The project consists of the provision for Federal Operating Assistance funds to the Bi-State Development Agency for the purpose of continuing and improving Mass Transportation Service in the St. Louis, Missouri-Illinois area, including Alton, Illinois. The funds are being sought under the National Mass Transportation Assistance Act of 1974.

A total of $11,943,495 is being requested from the Urban Mass Transportation Administration. the local share of $24,263,375 will be received from the one-half (½) cent Missouri Transportation sales tax in the City of St. Louis and St. Louis County and funds from the State of Illinois under the Illinois Downstate Public Transportation Act.

At the hearing, which will be held in accordance with the requirements of the Urban Mass Transportation Act of 1964 as amended, the Bi-State Development Agency will afford an opportunity for interested persons or representatives of agencies to submit recommendations, orally or in writing, with respect to the social, economic and environmental aspects of the project.

A copy of the Grant Application is currently available for public inspection at the offices of the Bi-State Development Agency, 818 Olive Street, Paul Brown Building, Suite 630 or 3869 Park Avenue, St. Louis, Missouri.

Robert J. Baer
Executive Director
Bi-State Development
Agency
No. 27 34-8-29

TRY A PRESS-RECORD
CLASSIFIED AD

PUBLIC NOTICE

Security Guard Service

Sealed proposals will be received by the Bi-State Development Agency of the Missouri-Illinois Metropolitan District, Transit Department to furnish licensed, uniformed, bonded, armed plant guard service for the Agency's transit properties for a period of one year beginning on October 1, 1977. This service will require approximately 1011.5 man hours per week.

Each bid shall be made in accordance with certain specifications and shall be submitted on bid forms furnished for that purpose. The specifications and bid forms (Bid Number 758) may be obtained at the Office of the Agency's Purchasing Director, 3859 Park Avenue, St. Louis, Missouri 63110, on August 29, 1977.

The Bi-State Development Agency hereby notifies all bidders that in regard to any contract entered into pursuant to this invitation to bid, advertisement or solicitation, minority business enterprises will be afforded full opportunity to submit bid and-or proposals in response, and will not be subject to discrimination on the basis of race, color, sex, age, physical handicap, or national origin in consideration for an award. All bidders will be requested to comply with all applicable equal opportunity rules and regulations and equal opportunity policies and procedures established by the Bi-State Development Agency, Transit Department. Bidders must be prequalified with the Illinois Fair Employment Practices Commission, Public Contracts Division, 179 West Washington Street, Chicago, Illinois 60602, at least three (3) days prior to the bid opening. This may be accomplished by submitting a completed IFEPC Form PC-1 to the Illinois Fair Employment Practices Commission for prequalification at least three (3) days in advance of the bid opening. These forms are furnished with all bid specifications.

Sealed proposals will be received at the General Office of Bi-State Development Agency Room 202, 3869 Park Avenue, St. Louis, Missouri 63110, until September 16, 1977 at 2:00 p.m. CST, at which time and place they will be opened in public. Any bid received after the time referred to will not be considered and will be returned to the bidder upopened.

The Agency reserves the right to accept any bid or reject any or all bids on such basis as purchaser deems to be in its best interests to do so.

We are an Affirmative Action Equal Employment Opportunity Employer M-F.

BI-STATE DEVELOPMENT
AGENCY
Missouri-Illinois
Metropolitan District
No. 25 34-8-29

SEALED BIDS

Sealed proposals will be received by the Bi-State Development Agency of the Missouri-Illinois Metropolitan District for the sale and removal of forty-seven (47) operable buses, and twelve (12) inoperable buses on a "WHERE-IS" "AS-IS" basis, all without tires wheels and batteries, consisting of the following:

Operable — 2 - GMC TDH-3714; 10 - GMC TDH-4512; 23 - GMC TDH-5105; 12 - GMC TDH-5106.

Inoperable — 4 - GMC TDH-4512; 1 - GMC TDH-5106; 7 - GMC TDH-5105.

Provisions can be arranged for the use of existing tires and wheels for transporting the vehicles to the pruchaser's site.

Each bid shall be made in accordance with certain specifications as outlined in Bid Number 772 and shall be submitted on bid forms furnished for that purpose. The specifications and bid forms may be obtained at the office of the Agency's Purchasing Division, 3869 Park Avenue, St. Louis, Missouri 63110 (314-771-1414, Ext. 312).

Sealed proposals will be received at the General Offices of the Bi-State Development Agency until 10:00 a.m. Central Daylite Time, September 12, 1977, at which time and place they will be opened in public. Any bid received after the time referred to will not be considered and will be returned to the bidder unopened.

The Bi-State Development Agency hereby notifies all bidders that in regard to any Contract entered into pursuant to this invitation to bid, advertisement or solicitation, minority business enterprises or persons will be afforded full opportunity to submit bids and-or proposals in response, and will not be subject to discrimination on the basis of race, color, sex, creed, age, or national origin in consideration for an award.

Agency will consider bids for individual buses, groups of buses or for the entire lot. Agency reserves the right to accept highest individual bids, split award on lot bids, or accept the highest bid for the entire lot, whichever method is deemed to be in the best interest of the Agency. In the event of equal (tie) bids, Agency reserves the right to award in a accordance with the best interests of the Agency and the Bi-State regional community it serves.

Agency reserves the right to accept any bid or reject any or all bids.

WE ARE AN AFFIRMATIVE ACTION EQUAL OPPORTUNITY EMPLOYER M-F.
No. 26 34-8-29

ORDINANCE NO. 3430

AN ORDINANCE
DESIGNATING A
STOP INTERSECTION

BE IT ORDAINED BY THE CITY COUNCIL OF THE CITY OF GRANITE CITY, ILLINOIS:

SECTION 1: That the intersection of Woodlawn Avenue and Vine Avenue is hereby designated as a stop intersection pursuant to the provisions of Section 19.203 of Article 2, of Chapter 19, of the Municipal Code of the City of Granite City, Illinois, and it shall hereafter be unlawful to drive any easterly or westerly bound vehicle on Woodlawn Avenue into Vine Avenue without first bringing the vehicle to a full stop in compliance with the provisions of said Section 19.203.

SECTION 2: The Superintendent of Streets is hereby authorized and directed to erect suitable traffic control signs in conformity herewith.

SECTION 3: That it is hereby declared unlawful for any person, firm or corporation or servant, or agent or employee thereof, to drive or operate any vehicle over and across the points specified without first bringing said vehicle to a complete stop and from proceeding until said places are free and clear of all pedestrian traffic or other vehicular traffic.

SECTION 4: Any person, firm or corporation or servant or agent or employee thereof, who shall violate any of the terms or provions of this Ordinance shall, upon conviction, be fined not less than Ten Dollars - ($10.00) nor more that One Hundred Dollars ($100.00) for said violation.

SECTION 5: This Ordinance shall take effect and be in full force and effect from and after its passage, approval and due publication.

PASSED by the City Council of the City of Granite City, Illinois, this 22 day of August, A.D., 1977.

APPROVED by the Mayor of the City of Granite City, Illinois, this 23rd day of August, A.D., 1977.

PAUL SCHULER,
Mayor

ATTEST:
ROBERT STEVENS
City Clerk
No. 23 34 8 29

NOTICE FOR PUBLICATION

TO: NOAH YOUNG, (FATHER OF QUINTON SCALES) 77-J-258 and to All Whom It May Concern:

Take notice that on the 24th day of August, 1977 a petition was filed under the Juveinle Court Act by State's Attorney in the Circuit Court of Madison County entitled 'In the interest of Quinton Scales, a minor', and that in Circuit courtroom at Edwardsville on the 8th day of September at the hour of 3:00 p.m., or as soon thereafter as this cause may be heard, an adjudicatory hearing will be held upon the petition to have the child declared to be a ward of the court under that Act. The court has authority in this proceeding to take from you the custody and guardianship of the minor, and to appoint a guardian with power to consent to adoption of the minor.

Now, unless you appear at the hearing and show cause against the petition, the petition may be taken for confessed as against you and each of you, and an order, judgment or decree entered.

Willard V. Portell,
Clerk

Dated August 25, 1977 By:
Helen Crause, Deputy
No. 30 34-8-29

ADDENDUM No. 1

Addendum No. 1 to bid document entitled "Madison County Jail," Edwardsville, Illinois.

Madison County Board
Owner:
Court House
Edwardsville, Illinois
Henry R. Gabriel &
Associates, Inc., Architects
1930 Cleveland Boulevard
Granite City, Illinois
August 15, 1977

The contract drawings and-or specifications are hereby modified, corrected and-or supplemented as follows:

ADVERTISEMENT FOR BIDS

1. Change all references to bid opening date to "September 7, 1977" in lieu of "August 24, 1977." The date for the opening of bids for the new Madison County Jail has been extended from August 24, 1977, to 3:00 p.m., September 7, 1977.

No. 3 34 8 22 25 29

NOTICE TO BIDDERS

Sealed proposals will be received by the Bi-State Development Agency of the Missouri-Illinois Metropolitan District, Transit Division, for the purpose of obtaining Agency's requirements of Permanent Type Anti-freeze.

Each bid shall be made in accordance with certain specifications as outlined in Bid Number 773 furnished for that purpose. Copies of the specifications and bid forms may be obtained at the office of the Agency's Purchasing Section, 3869 Park Avenue, St. Louis, Missouri 63110.

The Bi-State Development Agency hereby notifies all bidders that in regard to any contract entered into pursuant to this invitation to bid, advertisement or solicitation, minority business enterprises will be afforded full opportunity to submit bids and-or proposals in response, and will not be subject to discrimimination on the basis of race, color, sex, age, physical handicap or national origin in consid ration for an award. All bidders will be required to comply with all applicable equal opportunity rules and regulations and equal opportunity policies and procedures established by the Bi-State Development Agency. Bidders must be prequalified with the Illinois Fair Employment Practices Commission, Public Contracts Division, 179 West Washington Street, Chicago, Illinois 60602, at least three (3) days prior to the bid opening. This may be accomplished by submitting a completed IFEPC form PC-1 to the Illinois Fair Employment Practices Commission for prequalification at least three (3) days in advance of the bid opening. These forms are furnished with all bid specifications.

Sealed proposals will be received at the General Office of Bi-State Development Agency, Transit Department, 3869 Park Avenue, St. Louis, Missouri 63110, until 2:00 p.m., September 13, 1977 at which time and place they will be opened in public. Any bid received after the time referred to above will not be considered and will be returned to the bidder unopened.

Agency reserves the right to accept any bid or to reject any or all bids, on such basis as Agency deems it to be in its best interest to do so.

BI-STATE DEVELOPMENT
AGENCY OF THE
MISSOURI-ILLINOIS
METROPOLITAN DISTRICT
3869 Park Avenue
St. Louis, Mo. 63110
No. 36 34-8-29

IN THE UNITED STATES DISTRICT COURT FOR THE SOUTHERN DISTRICT OF ILLINOIS NORTHERN DIVISION

The Lomas & Nettleton Company
Plaintiff,)
v.
Nathaniel Manning, et al.,
Defendant.)

CIVIL ACTION
Case No. 77-1044

NOTICE OF JUDICIAL SALE

Public Notice is hereby given that in pursuance of a Decree entered in the above entitled Court in said cause on July 25, 1977 I, HARRY H. MARSHALL United States Marshal for the Southern District of Illinois will on Tuesday, September 27, 1977 at 11:00 o'clock A.M. in the lobby of the Court House located in the City of Edwardsville, State of Illinois, sell to the highest and best bidder for cash all and singlular the following described premises and real estate in said decree mentioned situated in the County of Madison, in the State of Illinois, or so much thereof as shall be sufficient to satisfy said decree.

Said sale shall be subject to 1976 general taxes and to any special assessments or special taxes levied against said real estate.

Upon the sale being made the purchaser or purcahsers will receive a Certificate of Purchase which will specify the property purchased, the amount paid therefor, and the time when a deed shall issue unless the property is redeemed according to law.

Said property is described as follows, to-wit:

Lot 129 in Subdivision of HOLIDAY SHORES, a subdivision in part of Madison County, Illinois, a Plat whereof is recorded in Plat Book 34 at page 129 in the Recorder's Office of Madison County, Illinois, except coal and other minerald together with the right to mine and remove the same in Madison County, Illinois; commonly known as 129 Shore Drive, Edwardsville, Il.

DATED this 1st day of August, A.D. 1977.

HARRY H. MARSHALL
United States Marshal
for the Southern District
of Illinois

FISHER AND FISHER
Attorneys for Plaintiff
30 N. La Salle St.
Chicago, Illinois 60602
312-372-4784
No. 61 34 8 8 15 22 29

TRY A PRESS-RECORD
CLASSIFIED AD

PUBLICATION NOTICE IN THE CIRCUIT COURT OF THE THIRD JUDICIAL CIRCUIT

FEDERAL NATIONAL MORTGAGE ASSOCIATION, a corporation, etc.,
Plaintiff,)
vs.
DAVID L. GORDON, et al,
Defendant(s)
No. 77-CH-116

Notice is hereby given you, David L. Gordon, Dorothy J. Gordon and "Unknown Owners" that suit entitled as above has been commenced and is now pending against you wherein plaintiff seeks to foreclose a certain mortgage on the premises described as follows, to-wit:

Lots 17 and 18 in Orchard Park Place a subdivision in the Northeast Quarter of Section 33 Township 4 North, Range 9 West of the Third Principal Meridian according to the plat therefore recorded in Plat Book 14 Page 18 in Madison County, Illinois.

and you are further notified that unless on or before the 19th day of September, 1977, you shall appear and defend in said suit, default judgment may be entered against you on the day following or thereafter.

WILLARD V. PORTELL
Clerk of the Circuit Court
Madison County, Illinois

FRANK T. PLATTNER
Attorney for Plaintiff
6600 West Main Street
Belleville, Illinois 6223
Telephone: (618) 397-6600
No. 77 34 8 15 22 29

CLAIM NOTICE

STATE OF ILLINOIS
IN THE CIRCUIT COURT
OF THE
THIRD JUDICIAL CIRCUIT
MADISON COUNTY,
PROBATE DIVISION
No. 77-P-624

IN THE MATTER OF THE ESTATE OF OTTO H. ROMANN, DECEASED.

Notice is given of the death of the above.

Date Letters Were Issued: August 11, 1977.

Executor: First Granite City National Bank, 20th and Edison Avenue, Granite City, Illinois.

Attorney: Dailey and Walker, Niedringhaus and Edison Ave., Granite City, Illinois.

Claims against the estate may be filed in the office of the Circuit Court, Probate Division, County Courthouse in Edwardsville, Illincis, within 6 months from date of issuance of letters; and any claim not so filed is barred as to the estate inventoried within that period. Also, copies of claims must be mailed or delivered to the executor and to the attorney.

WILLARD V. PORTELL
Clerk of the Circuit Court
No. 85 34 8 15 22 29

ARE YOU IN THE DARK ABOUT WHAT KIND OF FURNACE YOU SHOULD BUY?

BUY A CLIMATROL GAS FURNACE & SAVE!

Replace your old, inefficient furnace with a Climatrol warm-air gas furnace.

It provides uniform, reliable, efficient heating. And it's equipped for cooling. So you can add central air conditioning whenever you're ready. We're ready now to serve you.

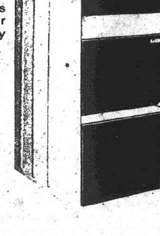

105,000 B.T.U. MODEL
EQUIPPED TO ACCOMODATE
AIR CONDITIONING

ONLY $279.95 Installation Not Included

LARGER AND SMALLER MODELS AT
COMPARABLE SAVINGS

Your BANKAMERICARD welcome here
WE HONOR master charge THE INTERBANK CARD

Ask about our easy credit plans that can arrange to fit your budget ... or use your BankAmericard or Master Charge card!

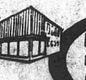

FRIEDMAN'S
FIFTH & MADISON
MADISON, ILLINOIS
PHONE 877-6000

CALL
877-6000
AND WE WILL HAVE OUR HEATING EXPERT COME TO YOUR HOME TO GIVE A FREE ESTIMATE ON INSTALLATION!

WE RESERVE THE RIGHT TO LIMIT QUANTITIES
GASEN Drug Stores
PRICES GOOD THROUGH SEPT. 3rd, 1977
SALE PRICES GOOD ALL WEEK
BACK TO SCHOOL
Your BankAmericard welcome here
master charge
MEAD FILLER PAPER
200 sheets 10 1/2" x 8" wide-ruled paper with 5-hole punch.
49¢
Reg. 99¢
MEAD ALL-IN-ONE BINDER
THE CLASS SET
Features pinchless slide ring, clip, filler paper and index dividers.
1.88
Reg. 2.29
PAPERMATE "98" BALL PEN
With contour grip.
49¢
Reg. 88¢
SCOTT'S Soft 'N Pretty BATHROOM TISSUE 4-PACK
69¢
• TEK ADULT TOOTHBRUSH
• UNBREAKABLE COMBS Pack of 5
• CRAYOLA CRAYONS Box of 8
• WOODEN PENCILS Pack of 3
• RUBBER BANDS
• BIC PEN
• 12" PLASTIC RULER
• BRIEF FOLDERS
• ART GUM ERASER
• NAIL CLIPPER
• EMERY BOARDS
EACH 13¢
OXYDOL DETERGENT
7 oz. Size
11¢
LIMIT 2 PLEASE
Giant Westclox Sale
OVER ½ OFF
ALARM CLOCKS
By Westclox - Reg. 8.98
DUNMAR DIALITE MODEL
4.44
NAP ALARM CLOCK
Reg. 7.98 3.99
1ST TO Last PANTYHOSE
1 PAIR FREE INSIDE
BUY TWO PAIR FOR 1.66 And Get 1 Pair Free
NATIONAL SEMICONDUCTOR
750 POCKET CALCULATOR
6-digit, 4-function calculator with 2-place decimal. Operates on 9-volt battery.
4.44
Reg. 5.99
COUNTY FAIR ICE CREAM
HALF GALLON
87¢
VISA
Bank Americard Welcome at These Stores
#2 NAMEOKI VILLAGE — 451-7970
Granite City, Ill.
master charge THE INTERBANK CARD
Master Charge Welcome at These Stores

SAVE BIG

GASEN $1 DAYS
PRICES GOOD ALL WEEK

Your BANKAMERICARD welcome here

master charge

LADIES' PANTY HOSE
3 PAIRS FOR $1

WIRE-BOUND THEMEBOOK
70 sheets, 10 1/2" x 8" wide-ruled. Choice of colorful covers.
3 FOR $1
Reg. 59¢ ea.

CRAYOLA CRAYONS
Box of 64 colors $1
Reg. 1.83

el MARKO
Water Color Markers By Flair
3 FOR $1
Reg. 56¢ each

TRASH BAGS
26-gallon size 20 bags & ties.
$1 EACH

SCOTCH CELLOPHANE TAPE
1/2" X 800" ROLL
4 For $1

PLANTERS PENNANT MIXED NUTS
12 oz. can $1
Reg. 1.34

GLADE SOLID AIR FRESHENERS
6 oz. each of assorted scents.
2 FOR $1

TERRY-LINED SPORTS SOCKS
85% cotton, 15% nylon. One size fits 9 to 15.
$1 PAIR
Reg. 1.29 pair

COUNTRY CLUB SALAD DRESSING
3 FOR $1

DIAMOND MATCHES
Cartons of 50 books each
5 FOR $1
Reg. 25¢ carton

Ray-O-Vac DISPOSABLE FLASHLIGHT
$1
Reg. 1.33

CERTRON 90-MINUTE TAPE CASETTE "DOUBLEPLAY"
2 Tapes $1

DOW BATHROOM CLEANER
17 oz. $1

STAR COFFEE FILTERS
Fits most coffee makers. Boxes of 50
5 FOR $1

METAL PHOTO FRAMES
5" x 7" & 8" x 10"
2 For $1

CELLO-WRAPPED PLAYING CARDS
Bridge-size
4 DECKS FOR $1
Reg. 39¢ each

MODEL RCB-55 SUPER DELUXE MODEL

THE PRO LINE

SUPER SALE ON ROBERTS CB'S
23 CHANNEL

43.88

- *23 Channels Synthesized.
- *RF/S Meter.
- *Delta Tuning.
- *Automatic Noise Limiter.
- *Squelch Control.

REAL QUALITY

- *P.A. Facility, External Speaker Jack.
- *Dynamic Microphone.
- *5 Watts Power Input.
- *Receiving and Transmitting Lights.
- *Size 6½"Wx7½"Dx2½"H.

DELUXE TRUNK MOUNT ANTENNA
WITH POWER PACK 11.88

REVLON NATURAL WONDER

FRESH ALL DAY EYE SHADOW

Moisturizes like a liquid. Stays powder-smooth. Water-repellant. 8 colors.

2.00

LOREAL

PREFERENCE

So rich in conditioner it makes your hair better after every use! Complete kit with after-color shampoo.

2.49

L'OREAL

ULTRA RICH

INSTANT HAIR CONDITIONER

For more beautiful, more manageable hair.

16 oz.

1.88

MAYBELLINE

HARD & FAST

NAIL COLOR

24 FABULOUS SHADES

Exclusive Maybelline formula guarantees the ultimate in color, long wear and added protection!

77¢

BONNE BELL

TEN-O-SIX CLEANSING SPECIALS!

TWO FOR THE PRICE OF ONE!

8-oz. Ten-O-Six Lotion with 2-oz. travel size

8-oz. Ten O-Six Lotion with Cleansing Bar

8-oz. Ten-O-Six Lotion with Acne Blemish Cream

4.00 EACH

SALLY HANSEN

"PERFECTS LIPS"

DEEP SHINE LIP GLOSS

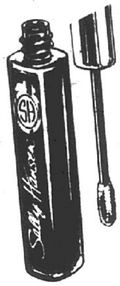

With lip-shaper applicator.

Creme or Frosted

.4 fl. oz.

1.49

SALLY HANSEN

HARD AS NAILS

WITH NYLON

New 'Vivid Shades' for deep, lustrous tones with brilliant diamond-like finish. Especially for problem nails.

88¢

COTY

NUANCE

SPRAY COLOGNE

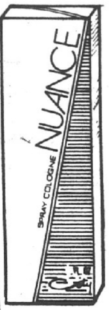

An exquisitely delicate fragrance that lasts and lasts.

1.8 oz.

5.00

OGILVIE

HOME PERMANENTS

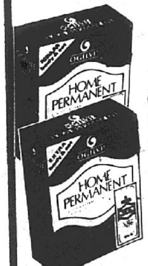

Choose Regular or Extra Body permanent.

2.77

Reg. 3.25

REVLON NATURAL WONDER

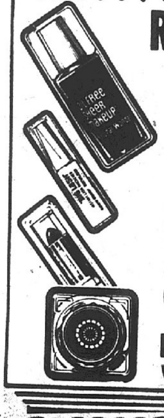

GENTLY MEDICATED
OIL-FREE SHEER MAKEUP **2.10**

EXTRA-LONG
BIG LASH
EXTRA LENGTHENING MASCARA **2.15**

SHINY LIPCOLOR CRAYON **1.00**

KEEP BLUSHING
WATERPROOF BLUSH **2.10**

WELLA BALSAM SHAMPOO

The original balsam! Washes in shine and body, repairs split ends.

8 oz.

1.66

WIN A PRIZE! GET A GIFT

FROM HELENA RUBINSTEIN

Choose one of Helena Rubinstein's 3 great blemish fighters FREE with purchase of any Bio-Clear product. See display for details of Music Holiday Sweepstakes!

MAX FACTOR

MAXI-WEAR NAIL GUARD

2-in-1 formula for problem nails! Instant protection PLUS dazzling color! Creme or Frost shades.

3/8 fl. oz.

1.25

MAX FACTOR

MAXI-FRESH

8-HOUR MAKE-UP

8 shades

MAXI-GLOW

8-HOUR BLUSH

6 shades

In Get-Acquainted Sizes

1.25 EACH

NEUTROGENA

HYPO-ALLERGENIC SOAP

SCENTED, UNSCENTED OR ACNE
3.5 oz. Facial Size Twin Pack

1.77

Reg. 1.95

GASEN Drug Stores
BACK TO SCHOOL
APPLIANCE SPECIALS
master charge THE INTERBANK CARD
RAYCINE
HAIR CLIPPER SET
#274-09 Electric
7.88
Your BANKAMERICARD welcome here
GILLETTE
SUPERMAX II
With All The Attachments
Model-9180
17.88
CLAIROL
CRAZY CURL
Lightweight steam styling wand to use with,or without, steam. Ready in 10 seconds. Stick-free coating.
Model #C-200
12.88
HAMILTON BEACH
BUTTER-UP CORN POPPER
Model# 508
Butters corn as it pops! 4-quart capacity lid with butter-dispenser cup. Detachable cord. Polished aluminum base.
10.99
WARING
PORTABLE MIXER
3-SPEED
7.77
PRESTO
FRY BABY
1 To 2 Servings In Minutes
16.99
HAMILTON BEACH
Lightweight
Steam 'n Dry Iron
10.88
Model 854
CONAIR PRO 1000
STYLER/DRYER
All the power you need to style and dry your hair in a hurry! 2 heat settings. Concentrator nozzle.
Model #078
13.88
RIVAL CLICK 'n CLEAN
CAN OPENER & KNIFE SHARPENER
Precision-sharpens non-serrated blades. Zips open cans. Chrome magnet holds lid. Entire cutting unit removes for easy cleaning.
Model 782
9.99
HAMILTON BEACH
5th BURNER
Fully automatic cooker lets you cook where you want, to cook...in the kitchen, at the table, or anywhere!
Model #812
10.88
MODEL #CB-500
Mr. Coffee II
COFFEE MAKER
Makes a Great Cup of Coffee
19.88
Model #TR-1
STEWART
AM-FM PORTABLE RADIO
• Operates on 9 volt Battery (Not Included)
• 9 Transistors, 6 Diodes
• 2½" Speaker
• Telescoping FM Antenna
• Carrying Strap
9.88
MODEL #ST832
STEWART AM-FM
PORTABLE RADIO
•Operates on 4 'C' batteries
•Operates on electric
•10 transistors
•3" speaker
•Earphone
•AFC control
16.88
Model #14F29C
STEWART
AM-FM DIGITAL CLOCK RADIO
• Operates on 110V-120V AC
• 9 Transistors, 5 Diodes
• "Wake To Music" Feature
• Buzzer Alarm
• 3" Speaker
19.88

BACK TO SCHOOL HEALTH & BEAUTY SPECIALS

ULTRA BRITE Toothpaste
1.3 oz. Tube
Great For Back To School
Limit 2
7¢

A.R.M. ALLERGY RELIEF MEDICINE
Box of 20 tablets.
1.19

Sure Roll-On Deodorant
1½ oz. size
69¢

SUPERX ISOPROPYL ALCOHOL
16 fl. oz.
29¢

master charge THE INTERBANK CARD
Your BANKAMERICARD welcome here

JOHNSON'S BABY LOTION
9-oz.
1.39

SUPERX SUPER X-TRA DRY ROLL-ON ANTI-PERSPIRANT DEODORANT
Scented or Unscented
1.5 fl. oz.
49¢

SUPERX BALSAM HAIR CONDITIONER WITH PROTEIN
Regular or Extra Body
16 fl. oz.
77¢

SUPERX SHAMPOO
Tangerine or Strawberry
16 fl. oz.
79¢ EA.

SUPERX MULTIPLE VITAMINS PLUS IRON
Bottle of 365 tablets
A year's supply!
2.49

SUPERX MULTIPLE VITAMINS
Bottle of 365 tablets
A year's supply!
2.49

SUPERX VITAMIN E 200 I.U.
Bottle of 365 capsules
A year's supply!
6.49

SUPERX VITAMIN C 250 mg.
Bottle of 365 tablets
A year's supply!
2.49

METAL IRONING BOARD
15" x 54" ventilated top. No-snag, no-cut rolled edges. Adjusts from 25" to 35" in height. Rubber-capped legs. Folds flat for storage.
6.88 Reg. 9.49

RUBBERMAID SWING-TOP WASTEBASKET
Wood-look top lifts off for easy cleaning, emptying. 12½" x 15" x 24¼" high.
6.89

HEAVY DUTY 4-SHELF STEEL SHELVING UNIT
Extra strong, braced shelving with ribbed shelves and uprights. Wobble-free, double-bolt construction. 12" x 30" x 60" high.
9.99

RUBBERMAID WASTEBASKET
NATURAL WOOD-TONE LOOK
10½" in diameter by 11½" high.
4.79

RUBBERMAID WASTEBASKET
NATURAL WOOD-TONE LOOK
12¼" by 8¼", 11½" high with comfortable grips.
4.79

CAR CARE SPECIALS!

Quaker Maid Motor Oil
Qt. Cans
44¢

STP GAS TREATMENT
12 oz. Can
99¢

GUMOUT Fuel Mix
12 oz.
88¢

STP OIL TREATMENT
15 oz.
1.19

DuPont Rally Wax
14 oz.
1.99

GASEN

COPYRIGHT 1977, SUPERX DRUGS

WE RESERVE THE RIGHT TO LIMIT QUANTITIES

SWITCH TO GASEN & SAVE!

$1.00 REBATE

ON THE COST OF FILLING YOUR TRANSFERRED PRESCRIPTION FROM ANY PHARMACY OTHER THAN GASEN

IT'S SIMPLE TO TRANSFER...

JUST BRING IN YOUR OLD Rx CONTAINER... WE'LL DO THE REST.

GASEN Drug Stores

PRICES GOOD ALL WEEK

master charge — THE INTERBANK CARD

Your BANKAMERICARD welcome here

ROSE MILK
SKIN CARE CREAM

Concentrated to soothe extra-dry skin fast.

18 fl. oz.

1.69

GERITOL
HIGH POTENCY IRON AND VITAMIN TONIC

12 oz. liquid or 40 tablets

2.29

BEN-GAY
PAIN RELIEVING OINTMENT

Regular or Greaseless

1.25-oz. tube

1.19

VASELINE
INTENSIVE CARE LOTION

Regular or Herbal

10 oz.

FOR OVER-DRY SKIN

99¢

LIMIT 1, PLEASE

AQUA NET
HAIR SPRAY

The all-purpose, all-weather hair spray!

13 fl. oz.

69¢

BRUT 33
Splash On Lotion

Great Smelling Lotion by Faberge.

3½ oz.

1.19

PREPARATION H
HEMORRHOIDAL OINTMENT

Helps shrink swelling of hemorrhoidal tissues for relief of pain and itching.

1 oz. tube

1.33

JOVAN MUSK OIL
AFTER SHAVE/COLOGNE FOR MEN

The exciting scent that has stimulated passion since time began!

4 fl. oz.

7.00

VISINE
EYE DROPS

Clear, non-staining. Gets the red out! Soothes and clears eyes in seconds!

1/2 fl. oz.

1.09

50% OFF KODACOLOR FILM
C-110 OR C-126

WHEN YOU HAVE KODACOLOR FILM DEVELOPED & PRINTED AT GASEN

COUPON WILL BE INSIDE ENVELOPE WHEN YOU PICK UP YOUR PRINTS.

SUPERX WANTS TO BE YOUR PHOTOFINISHING STORE!

SAVE TWICE!
LOVE'S BABY SOFT T-SHIRT

7.00 VALUE

JUST **2.50**

with the purchase of any Love's Baby Soft 25¢-off-label Body Mist, Body Powder, Pure Cologne or Foaming Bath!

Coupon — WITH THIS COUPON

KODACHROME/EKTACHROME PROCESSING...

20-EXPOSURE SLIDES. REG. 8 AND SUPER 8 MOVIES.

1.29

LIMIT 2 ROLLS PER COUPON.

Coupon Not Good at Festus Store

EXPIRES SEPT. 5 — COUPON MUST ACCOMPANY ORDER

Coupon — WITH THIS COUPON

$1.00 OFF THE REGULAR PRICE ON THE DEVELOPING & PRINTING OF ANY ROLL KODACOLOR FILM

OFFER GOOD ON KODAK, GAF AND FUJI FILM ONLY. ONE ROLL PER COUPON.

Coupon Not Good at Festus Store

EXPIRES SEPT. 5 — COUPON MUST ACCOMPANY ORDER

SQUIBB THERAGRAN-M

The high potency vitamin formula with minerals added.

Buy a bottle of 100 tablets Get 30 FREE!

SAVE 30 OF 100

5.29

WE RESERVE THE RIGHT TO LIMIT QUANTITIES
GASEN Drug Stores
SAVE BIG
NATIONAL SEMICONDUCTOR SLIM LINE CHECKBOOK CALCULATOR
8-digit green display, with 4-key accumulating memory, square root, change sign and percent key.
Model #NS 200
9.99
LUNCH KITS
Reg. 4.99 each
Wide variety of styles and designs, in metal, plastic and vinyl, each with 8-oz. "Roughneck" bottle with cup top. EACH
3.44
PINT BOTTLE REPLACEMENT
BIC SCHOOL SPECIAL
Two regular 25¢ Bic pens plus fine-line 49¢ pen!
38¢
Reg. 58¢
DATA CENTER PLANNING & FILING NOTEBOOK
Numerous handy features! Choice of designs.
2.27
Reg. 2.99
WOODEN PENCILS
Pack of 12
39¢
Reg. 49¢
MEAD WIRE-BOUND 3-SUBJECT NOTEBOOK
120 pages, 10 1/2" x 8", wide-ruled. Assorted colors and designs.
37¢
Reg. 59¢
TOP QUALITY
UNIROYAL FAST TRACK III STRIPES
Training Shoes
Men's and Boys Assorted Sizes
REG. 19.99 14.88
REG. 22.99 15.88
REG. 24.99 16.88
GENERAL ELECTRIC BRIGHT STIK
Puts light where you need it fast and easy.
8.88
GENERAL ELECTRIC SPRAY, STEAM & DRY IRON
Model #F-92
25 steam vents! Instant spray button, waterwindow, fabric temperature dial.
16.88
18.88 Reg.
LADIES & GIRLS KNEE-HIGH SOCKS
Assorted Colors
2 FOR 1.00
VENUS COLORED PENCILS
99¢
WEAREVER STICK BALL PENS
3 Pack
1 Fine Point
2 Med. Point
49¢
CIGAR STYLE SCHOOL BOXES
29¢
Each
MEMO BOOKS
24¢
Each
MEAD PORTFOLIOS
12 7/8" x 9 3/4" with two vertical pockets. Choice of colorful designs.
3 FOR 1.00
Reg. 49¢ each
ELMERS SCHOOL GLUE
Safe! No toxic fumes. Washes out in soap and water.
4 fl. oz.
44¢
Reg. 68¢
DYMO LABELMAKER
Easy way to mark back-to-school items. Black and color tapes also available.
1.29
Reg. 1.49
WEAREVER NYLON TIP PEN
Twin Pack
39¢
WEBSTER'S DICTIONARY
1977 hardcover edition! Over 50,00 entries! 446 pages in compact 5 1/4" x 7 1/2" size. Gold-stamped, leatherette finish.
99¢
Reg. 1.29
KRAZY GLUE
BONDS IN SECONDS
99¢
HI-INTENSITY DESK LAMP
Slide switch. Adjustable arm, choice of colors.
4.88
Reg. 5.99
WEAREVER STICK BALL PENS
12 Pack
1.19
TYPING PAPER
200 sheets
88¢
LUNCH BOX STUFFERS
REESE'S PEANUT BUTTER CUPS
10 pack
77¢
M&M FUN SIZE BARS CANDY
1.29
FRUIT OF THE LOOM
MEN'S WHITE T-SHIRTS
Small, Medium, Large and Extra Large.
PACK OF 3
2.99
MEN'S WHITE KNIT BRIEFS
Sizes 30 thru 44.
PACK OF 3
2.99
SHOE BOXES
Great For Storing Shoes
59¢
WEAREVER STICK BALL PENS
9 Pack
99¢
BLUNT or SHARP SCISSORS
39¢
CONSTRUCTION PAPER
40 sheets
49¢
REG. 59¢ BAGS BRACH'S CANDIES
2 FOR $1
SATHER'S COOKIES
Wide assortment of flavors.
3 PACKS FOR 88¢
HAIR BRUSHES
By Goody
99¢
COSMETIC BAG
Asst. Colors
99¢
MONTAG STATIONERY
49¢
STORAGE CHEST
1.19
Your BANKAMERICARD welcome here
master charge

SALE PRICES EFFECTIVE AUG. 27, 28, 29, 30, 1977

K mart®

THE SAVING PLACE

K mart® ADVERTISED MERCHANDISE POLICY

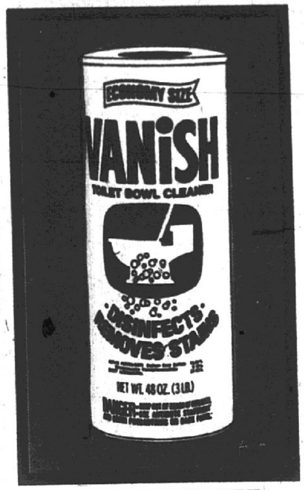

VANISH CLEANER

Our Reg. 1.08 **68c**

Crystals clean and disinfect toilet 48 oz.*
* Net wt.

ICED TEA MIX

Our Reg. 1.24 **99c**

3 oz.* jar. * Net wt.

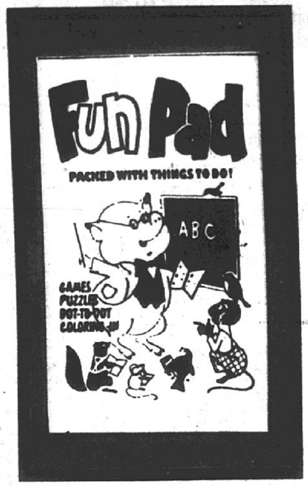

LI'L FUN PADS

Our Reg. 3/$1 **4 For 96c**

Games, puzzle, dot-to-dot, coloring.

FRESH COOKIES

Our Reg. 3 Pkgs. $1 **4 Pkgs. $1**

Delicious as a summer snack treat.

100 LUNCH BAGS

Our Reg. 64c **54c**

100 count paper bags. Self-standing, flat bottom for easier and faster lunch packing.

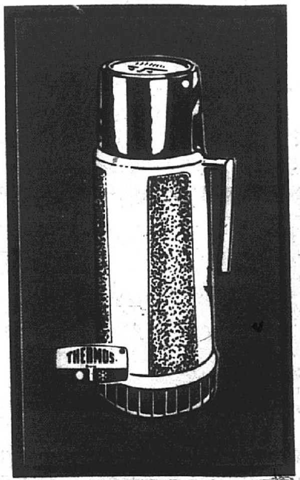

THERMOS BOTTLE

Our Reg. 5.77 **4.17**

Wide mouth vacuum bottle. 25.5 fl. oz. Plastic liner protects inner glass.

20 LB. CHARCOAL

Sale Price **1.77**

Fast starting long burning briquets.

DISPOSABLE DOUCHE

Sale Price **3 For $1**

Complete, ready to use. 6 fl. oz.

BELLEVILLE, Rte. 13 at So. 74th St.
BRIDGETON, Opposite Northwest Plaza
CAHOKIA, 1210 Camp Jackson on Hwy. 157
COLLINSVILLE, Rte. 40 Near 157
FAIRVIEW HGTS. Rte. 50 Near 159
FLORISSANT, Opposite Cross Keys
GRANITE CITY, Hiway 203 at Pontoon
MANCHESTER, Manchester at Wood Mill
MAPLEWOOD, Manchester at Sutton
NORTH COUNTY, Hiway 367 at Chamber.
ST. CHARLES, I-70 Near Hiway 94
SOUTH COUNTY, Lindbergh at Lemay Ferry
WOOD RIVER, Rte. 143 Near 111

Advertising Supplement to the Post Dispatch, Globe-Democrat, Alton Telegraph, Metro-East Journal, Edwardsville Intelligencer, News Democrat, Granite City Press-Record, St. Charles Journal.

K mart

...gives satisfaction always

Sale Prices Effective AUGUST 27, 28, 29, 30, 1977

RCA Clearance Sale

The new models are coming! All 1977 models must go! Now is your chance to choose any one of these 9 different model Black and White and Color 1977 TV's. These sets are virturally identical to the 1978 models except for model numbers, and in some cases, minor trim and chassis configurations. Save $30, $50 or $75 on the set you choose by using the coupons below. Hurry for best selection as this is a 1977 clearance offer and good only while quantities last!

RCA BLACK/WHITE TV's

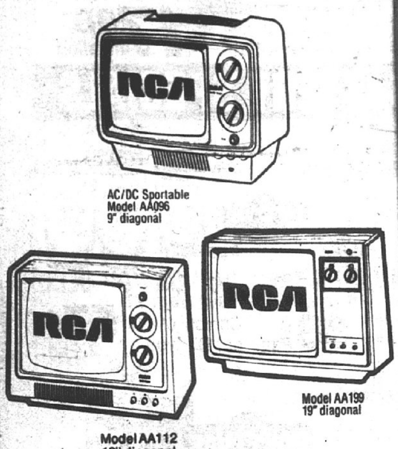

AC/DC Sportable Model AA096 9" diagonal

Model AA112 12" diagonal

Model AA199 19" diagonal

SAVE $30

WITH COUPON BELOW

K mart COUPON

THIS COUPON WORTH $30 OFF OUR REG. LOW PRICE

Model AA096, AA112 or AA199
Coupon good thru Aug. 30, 1977

RCA COLOR PORTABLES

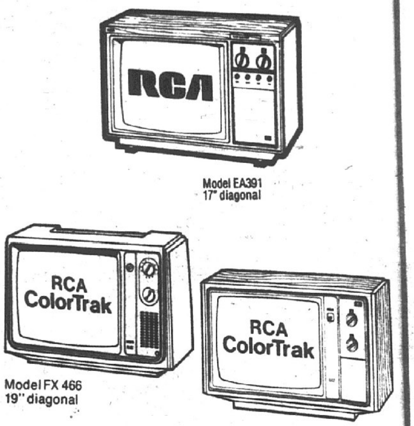

Model EA391 17" diagonal

Model FX 466 19" diagonal

Model FA481 19" diagonal

SAVE $50

WITH COUPON BELOW

K mart COUPON

THIS COUPON WORTH $50 OFF OUR REG. LOW PRICE

Model EA391, FX466 or FA481
Coupon good thru Aug. 30, 1977

RCA COLOR CONSOLES

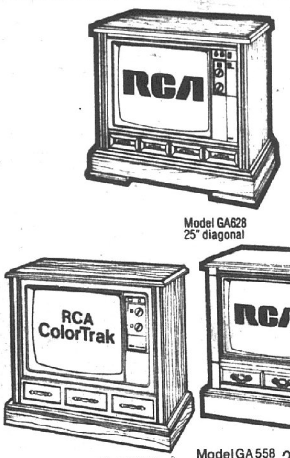

Model GA628 25" diagonal

Model GA648 25" diagonal

Model GA 558 21" diagonal 21" diagonal

SAVE $75

WITH COUPON BELOW

K mart COUPON

THIS COUPON WORTH $75 OFF OUR REG. LOW PRICE

Model GA558, GA629, or GA648.
Coupon good thru Aug. 30, 1977

BELLEVILLE, Rte. 13 at So. 74th St.
BRIDGETON, Opposite Northwest Plaza
CAHOKIA, 1210 Camp Jackson on Hwy. 157
COLLINSVILLE, Rte. 40 Near 157
FAIRVIEW HGTS. Rte. 50 Near 159
FLORISSANT, Opposite Cross Keys
GRANITE CITY, Hiway 203 at Pontoon
MANCHESTER, Manchester at Wood Mill
MAPLEWOOD, Manchester at Sutton
WOOD RIVER, Rte. 143 Near 111
NORTH COUNTY, Hiway 367 at Chambers
ST. CHARLES, I-70 Near Hiway 94
SOUTH COUNTY, Lindbergh at Lemay Ferry

Advertising Supplement to the Post Dispatch, Globe-Democrat, Alton Telegraph, Metro-East Journal, Edwardsville Intelligencer, News Democrat, Granite City Press-Record, St. Charles Journal.

Dowgard®
2.66 Gal.
LIMIT TWO THRU AUG. 31

ALL K MART STORES NEW SERVICE HOURS OPEN 8:30 A.M. DAILY

PREMIUM 4-PLY POLYESTER CORD

WHITEWALLS
Our Reg. 28.88 — B78x13

23.88

Plus F.E.T. 1.82 Each

MOUNTING INCLUDED AT NO CHARGE
NO TRADE-IN REQUIRED

All Tires Plus F.E.T. Each

SIZES	REG.	SALE	F.E.T.
E78x14	33.88	26.88	2.23
F78x14	35.88	28.88	2.37
F78x15	35.88	28.88	2.40
G78x14	37.88	30.88	2.53
G78x15	37.88	30.88	2.59
H78x14 H78x15	39.88	32.88	2.73 2.79
L78x15	41.88	35.88	3.09

SERVICES INCLUDE:

1. Replace front brake pads
2. Resurface rotors
3. Inspect calipers
4. Bleed hydraulic system and refill
5. Repack inner and outer bearings
6. Inspect rear linings for wear
7. Road test

FRONT DISC BRAKE SPECIAL

All brake work by trained mechanics. Additional parts or services extra. For most American cars.

47.88

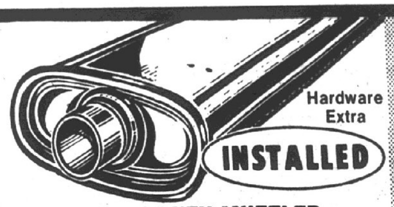

Hardware Extra

INSTALLED

HEAVY DUTY MUFFLER

Our Reg. 21.85 — Installed
Double-wrapped shells. In sizes for most cars. Save.

17.88 *Installed*

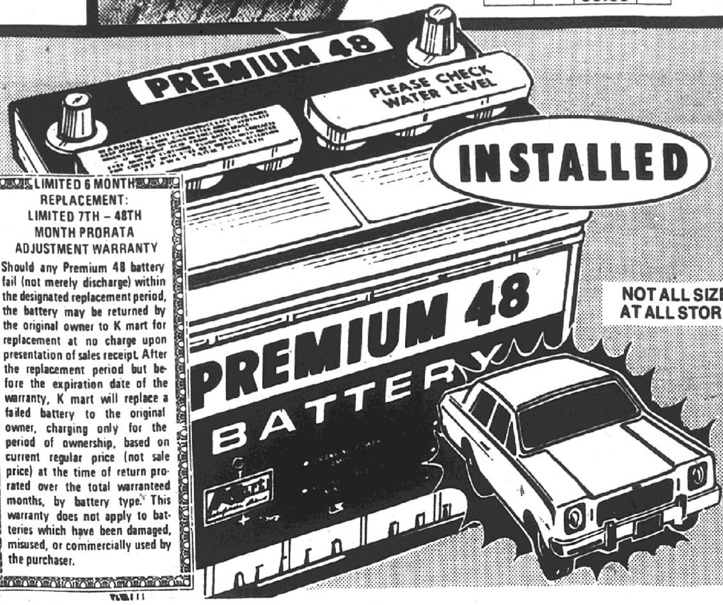

INSTALLED

NOT ALL SIZES AT ALL STORES

LIMITED 6 MONTH REPLACEMENT: LIMITED 7TH – 48TH MONTH PRORATA ADJUSTMENT WARRANTY

Should any Premium 48 battery fail (not merely discharge) within the designated replacement period, the battery may be returned by the original owner to K mart for replacement at no charge upon presentation of sales receipt. After the replacement period but before the expiration date of the warranty, K mart will replace a failed battery to the original owner, charging only for the period of ownership, based on current regular price (not sale price) at the time of return prorated over the total warranteed months, by battery type. This warranty does not apply to batteries which have been damaged, misused, or commercially used by the purchaser.

48-MONTH BATTERY

Our Reg. 38.88
Quality engineered for most U.S. standard and mid-size cars and light trucks.

31.88 *With Exchange*

BATTERY SPECIALS

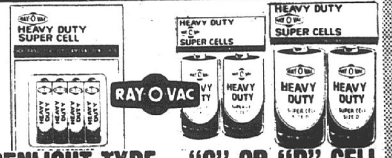

PENLIGHT-TYPE
Our Reg. 1.27
4 penlight batteries. **88c Pkg.**

"C" OR "D" CELL
Our Reg. 72¢
Choice of "C" or "D" type. **57c 2-Pkg.**

H.D. 9-VOLT
Our Reg. 88¢
Heavy-duty 9-V battery. **66c Ea.**

H.D. 6-VOLT
Our Reg. 2.47
6-volt lantern battery. **1.99 Ea.**

SHOCK ABSORBERS LIMITED (OWNERSHIP DURATION) WARRANTY

If a deluxe heavy-duty shock absorber fails (barring misuse or accident) while the original purchaser owns the car, the part will be replaced at no charge upon return to Kmart and presentation of sales receipt. If the defective shock absorber was installed by Kmart, we will install a new warranteed shock with no charge for labor. If not originally installed by Kmart, a labor charge will be made if installation is requested.

INSTALLED

FOUR SHOCKS INSTALLED

Our Reg. 43.76

29.88 Set

Warranted As Long As You Own Your Car

Deluxe, heavy-duty shock absorbers for most American cars. Installation is included in this money-saving price. Shop K mart.

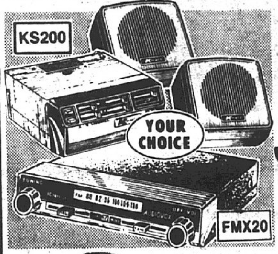

8-TR. PLAYER OR FM STEREO

Our Reg. 58.88-59.88

39.96 Each

Compact tape player with two 5" speakers or under-dash FM stereo radio. Save.

TRANSMISSION FLUID SALE

Sale Price

51c Qt.

Choose Dextron® or type-F fluid.
Super Funel 99c

MISSES' LONG FASHION ROBES

Our Reg. $8

4.96

Button, snap, or zip front. Quilted nylon or acetate, or acetate / nylon fleece. 2 tones, pastels.

MEN'S NYLON WARM-UP JACKET

Our Reg. 8.96

$7

Snap-front nylon jacket lined with cotton flannel. 2 pockets. Colors.

DUNBROOK JACKET
Our Reg. $10.75 ... $8

JUNIOR ACRYLIC KNIT CARDIGAN

Our Reg. 5.97

3.97

Warm, button - front cardigan in solid colors and jacquards.

Kmart®
THE SAVING PLACE

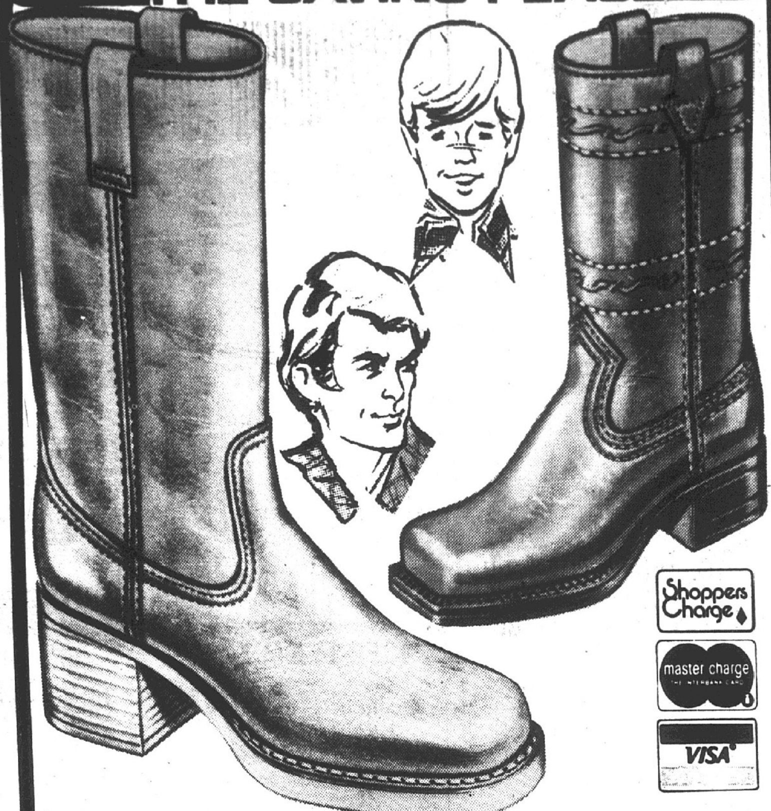

Shoppers Charge

master charge

VISA

MEN'S LEATHER BOOTS

Our Reg. 32.97

$21

You'll walk tall in these platform-sole boots! Of genuinely-rugged leather with steel shank and Goodyear® welt construction for durability.

BOY'S RUGGED BOOTS

Our Reg. 14.97

10.91

Rugged boots with decorative stitching. Boys sizes 10-3.

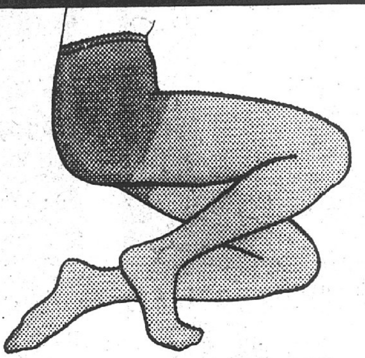

"PANTI-ALL" PANTY HOSE

Our Reg. 97¢

Panty and hose in one for a neat, snooth look under everything. Solid color panties with comfortable cotton crotch. Sandal foot nylon legs. S/M, MT/T. Save now.

66c

6 PACK KNEE HI'S

Our Reg. 1.37

Sheer nylon, 8½-11. Shop and save at K mart.

88c Pack

nyl-
rac-

OD

...2.47
...6.97

W
OR
8

omes in
by 80 inch
at extra

CDX
OOD
7

ood sheets
xteriors.

RECORD and TAPE SALE!

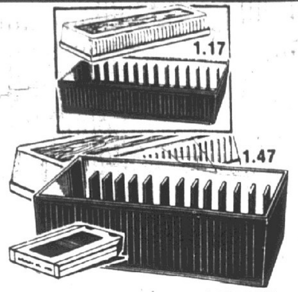

CASSETTE CASE
Our Reg. 1.67
1.17
Plastic. Holds 15.

8-TRACK CASE
Our Reg. 1.97
1.47
Stores 12 tapes.

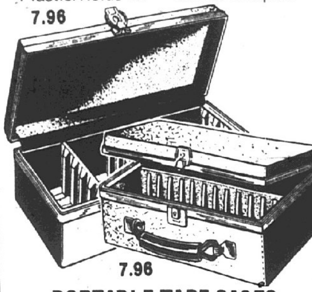

PORTABLE TAPE CASES
Our Reg. 9.96
Padded vinyl 8-track case or convertible 8-tr./cassette case.
7.96 Each

TOP-ARTIST OVERSTOCK
Wide assortment: including Badfinger, LP; Kool & the Gang, Greatest Hits; Rod Stewart, LP; Nilsson, Duit On Mon Dei, 8-tr.; Bachman-Turner Overdrive, 8-tr.; Rolling Stones, and many others.
2.97 Your Choice

Carole King **4.96 LP**

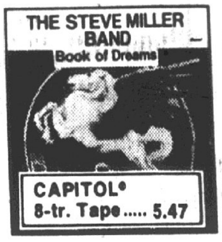

The Steve Miller Band **4.96 LP**

Helen Reddy **4.96 LP**

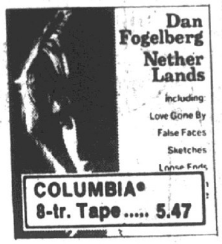

Dan Fogelberg **3.96 LP**

Olivia Newton-John **3.96 LP**

'SUPER SPECIAL' BEST SELLERS

Stereo Albums

3.96 TO 7.46

8-track Tapes

5.47 TO 9.96

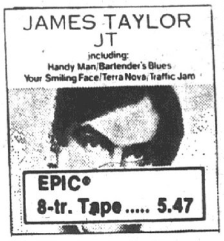

James Taylor **4.96 LP**

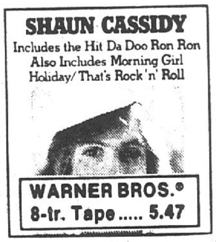

Shaun Cassidy **3.96 LP**

Peter Frampton **4.96 LP**

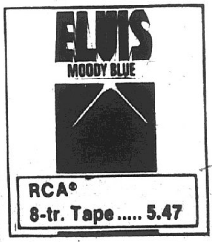

Elvis Presley **4.96 LP**

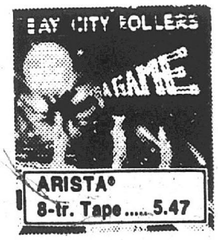

Bay City Rollers **4.96 LP**

Bee Gees **7.46 LP**

The Moody Blues **7.46 LP**

HIT LP'S, 8-TRACKS
Special assortment .... Freddy Fender, Recorded Inside Louisiana State Prison, LP; Bachman-Turner Overdrive, LP; Mancini Magic, LP; Sonny and Cher, 8-track; Beach Boys' Greatest Hits, 8-tr.; and dozens more.
1.97 Your Choice

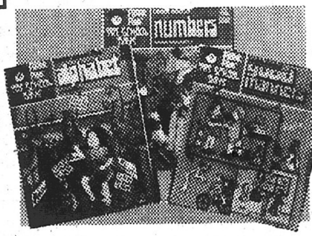

7" RECORDS
Our Reg. 74¢
Children's fun and educational 7-inch records.
57¢ Ea.

LP RECORDS
Our Reg. 1.96
Favorite long-play records for children. Buy now.
1.57 Ea.

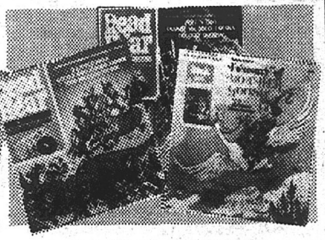

BOOK 'N RECORD
Our Reg. 2.97
Children's long-play album with read-along book.
2.37 Ea. Set

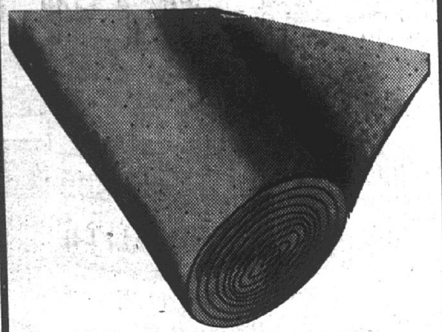

90-LB.* ROLL ROOFING

7.67 Roll

Roll asphalt roofing comes in easy-to-use, 90-lb.* rolls. Just unroll, nail down and use lap cement. Save money by doing your own repairs. Shop at K mart.

* Net wt.

GARAGE DOOR OPERATOR

Easy-to-install for convenience and safety., ¼-HP motor, instant reverse safety and chain drive.

$99

Our Two Transmitter $124

ALUMINUM PATIO COVER

$199

Easy to install. White acrylic baked-enamel finish.
16-Ft.x8-Ft., with 3 Posts $147
All Hardware Included

Lumber And Building Materials

12" WHITE CEILING TILES

11c Each

A custom white, smooth-surfaced, easy-to-install ceiling tile, adds to the value, appearance and comfort of your home.

12x12" Perforated Ceiling Tile ....each, 17c

WOOD-GRAIN PANELING

Sale Price **6.97**

Redecorate or finish new room with long-life 4x8' vinyl-face wood-grain-tone panels on 5/32" lauan backing. Practically maintenance-free, enhance any room.

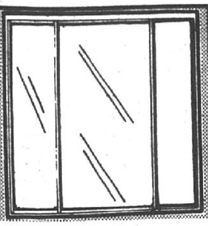

TU-DOR® TUB ENCLOSURE

29.88

Showermate enclosure installs quickly on most 4½' to 5' tubs.

CAULKING CARTRIDGE

68c Tube

11-oz.* vinyl latex caulking for wood, metal, brick. Save.

Caulking Gun 97c

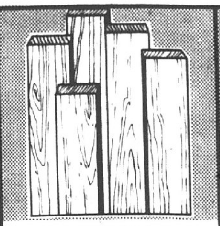

FURRING STRIPS

1x2x8' **38c**

1x3x8' .... .49c
2x2x8' .... .84c

ELMERS WOOD GLUE

1.67 Pint

Quart 2.47
Gallon 6.97

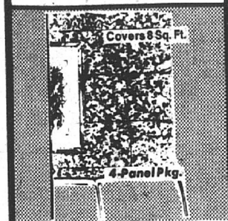

CORK BOARD 1x2' PANELS

1.97

Textured natural ⅜" cork panels beautify any room.

VINYL WALL PANELS

8.88

For bath or kitchen. 4x8' sheets.

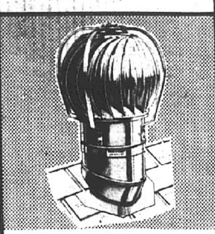

12" TURBINE VENTILATOR

Roof Jack Included **19.88**

Ventilator for attic or garage. Save energy on air conditioners Heavy Gauge Galvanized Steel!

Also Available at Bridgeton

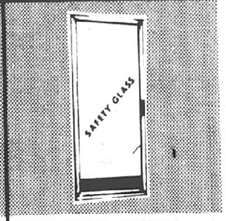

FULL-VIEW STORM DOOR

43.88

Safety glass. Comes in standard size. 36 by 80 inch screen available at extra charge.

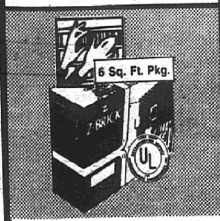

EASY Z-BRICK WALL COVERING

3.97 Red

Used Brick 4.44
Rustic 5.27
Stone 5.67

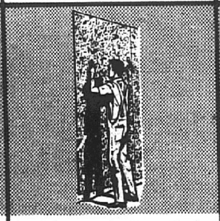

NEW ASPHALT SHEETING

2.88

Treated exterior sheeting. Shop and save at K mart.

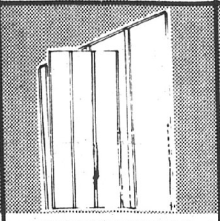

REVERSE BOARD AND BATT SIDING

9.97 ½"x4'x8'

Hardboard exterior siding.

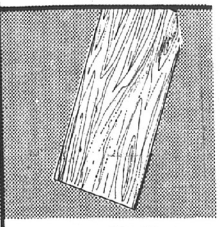

4x8'x½" CDX PLYWOOD

7.17

Rough side plywood sheets for roofs, other exteriors.

Sale Prices
Aug. 27, 28, 29, 30, 1977
Open Daily Til 10;
Cahokia 9-9;
Ill. Stores Open Sun. 11-6
K mart
THE SAVING PLACE
K MART'S ADVERTISED MERCHANDISE POLICY
Smith-Corona
Includes Case
Includes Case
MANUAL TYPEWRITER
Our Reg. 51.96 48.96
84-character, all-steel typewriter with two-color ribbon, K mart® brand. Save.
ELECTRIC TYPEWRITER
Our Reg. 197.96 $158
88 characters, 2-color cassette ribbon and stencil selector. Pica style.
SMILE...FLASH AND FILM SAVINGS
126-12 Color Print Film .... 83¢
110-12 Color Print Film .... 83¢
126-20 Color Print Film .... 99¢
110-20 Color Print Film .... 99¢
135-20 Color Print Film .... 99¢
Fun Pack 110 Film 'n Flash 2.22
Fun Pack 126 Film 'n Flash 2.22
126-20 Color Slide Film 2.48
135-20 Color Slide Film 2.48
Focal 2 Pak FlashBar 2.97
Super 8 Color Movie Film 3.48
135-36 Color Slide Film 3.58
4 Hi Power Flash Cubes (not shown) 1.97
SUPER 12 ELECTRIC
$176
Cartridge Electric with powered carriage return. Has extra long carriage for wide typing paper and big envelopes. Big office size keyboard-many features.
STERLING AUTO 12
126.88
Dependable, quality-compact electric with 42 keys, repeat key actions, and POWERED carriage return.
GALAXIE MODEL 12
$99
Famous Galaxie typewriter; stylish plus rugged; metal frame and jacketing – 88 character keyboard and wide carriage for big envelopes, and extra wide paper. Smooth carriage action.
300 PUFFS
63¢
Soft, absorbent cosmetic puffs for baby or make-up. Save.
12 Oz. Net Wt.
LUNCH MEAT
Our Reg. 88¢ 78¢
Dak® quality lunch meat. Imported from Holland. Save now.
16 Oz. Net wt.
NATURE SCENTS
68¢
Scented bath beads; lavender, herbal, or wild flower. Save.
18" TABLE-TOP GRILL
Our Reg. 3.13 2.44
Steel grill, adjustable grid, 3-position. Shop at K mart.
BLACKTOP PATCH
1.99
Repair, fill-in cracks, protects. 60 lb. bag.
5 GAL. EASI-SEAL
4.36
A coal-tar emulsion for patching and sealing your driveway. 16" Driveway Coating Brush Available.
25 TRASH BAGS
Our Reg. 1.96 1.47
Heavy-duty 1.5 mils trash can liners on convenient dispenser roll. Fit up to 30-gallon can. Save now.
INDIAN MOTIF BLANKET
Our Reg. 8.68 4.97
Brown "Great Plains" design blanket, washable polyester with stitched binding, 72x90".
CHICKEN PLATTER
1.37
¼ Fried chicken with creamy whipped potatoes and gravy, vegetable, roll and butter.
Sub Sandwiches ...... 2/88¢
Unisonic
Unisonic
Unisonic
Official Size and Weight
Variety of Weights and Sizes. Racket Comes with Cover.
ACCENT DESK LAMP
Our Reg. 4.48 2.99
Cont. 12"-dia. flat-top student shade. 17" high. Smart colors.
MINI-POCKET CALCULATOR
Our Reg. 13.96 9.88
8-digit, with memory, floating decimal, percentage decimal. Without batteries.
CALCULATOR WITH READOUT
Our Reg. 99.97 79.88
12-digit, with tape. Memory, floating decimal, percentages.
PRINTING CALCULATOR
Our Reg. 129.96 99.88
12-digit, dual function, with memory, automatic constant, % function.
GOLF BALLS
Our Reg. 7.84 4.97 Dozen
Par-Flite® solid center balls, Surlyn® cover.
PRO FRISBEE®
Our Reg. 2.74 1.97
World Class Frisbee® for trick shooting.
PRO FOOTBALL
Our Reg. 12.96 9.97
Full-grain rawhide leather. Heavy lining.
ULTRA® RACKET
Our Reg. 8.96 5.97
Natural wood. Braided nylon string. Save.
KEN ROSEWALL®
Our Reg. 19.96 14.88
Aluminum. Cowhide grip. Reinforced, nylon.
BADMINTON SET
Our Reg. 6.96 5.97
4 steel-shaft rackets. 20x2-Ft. net, and poles.
St. Louis K mart Page 4
St. Louis K mart Page 5